

Latitude 39° 20'

Longitude 81° 10'

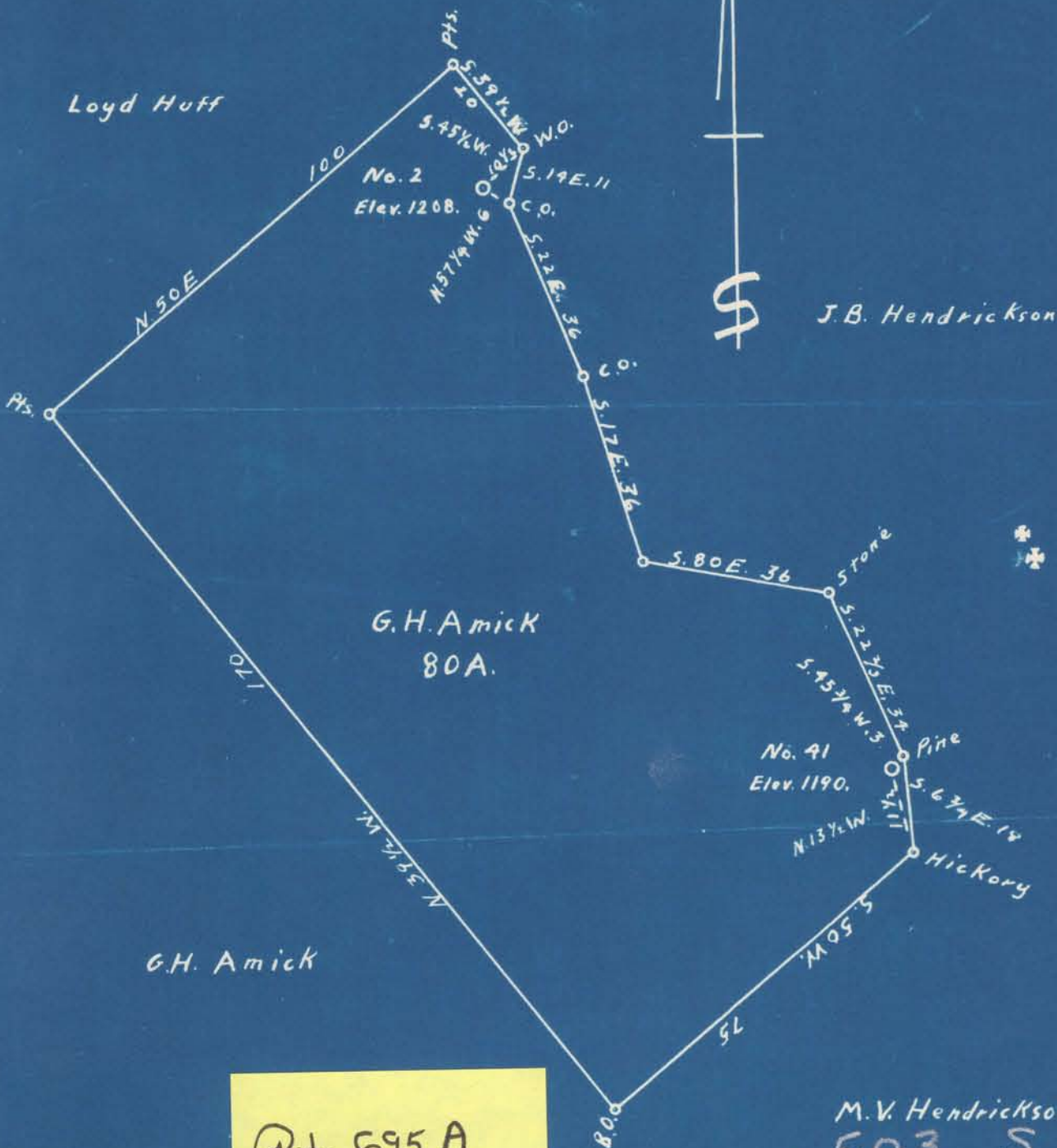

Rit-695 A

	5103	S
#41	0.78	W
#2	4.89	S
	0.86	W

New Location   
 Drill Deeper   
 Abandonment

Company R.J. Newman  
 Address Stockport, Ohio  
 Farm G.H. Amick  
 Tract \_\_\_\_\_ Acres 80 Lease No. \_\_\_\_\_  
 Well (Farm) No. 2-41 Serial No. \_\_\_\_\_  
 Elevation (Spirit Level) 1208-1190 SW  
 Quadrangle St Marys  
 County Ritchie District Grant  
 Engineer A.K. Westfall  
 Engineer's Registration No. \_\_\_\_\_  
 File No. \_\_\_\_\_ Drawing No. \_\_\_\_\_  
 Date Oct 25, 1943 Scale 1" = 30 Poles

STATE OF WEST VIRGINIA  
 DEPARTMENT OF MINES  
 OIL AND GAS DIVISION  
 CHARLESTON

WELL LOCATION MAP  
 FILE NO. Rit-692-A #41

+ Denotes location of well on United States Topographic Maps, scale 1 to 62,500, latitude and longitude lines being represented by border lines as shown.

- Denotes one inch spaces on border line of original tracing.

Latitude 39 20'

Longitude 81 10'

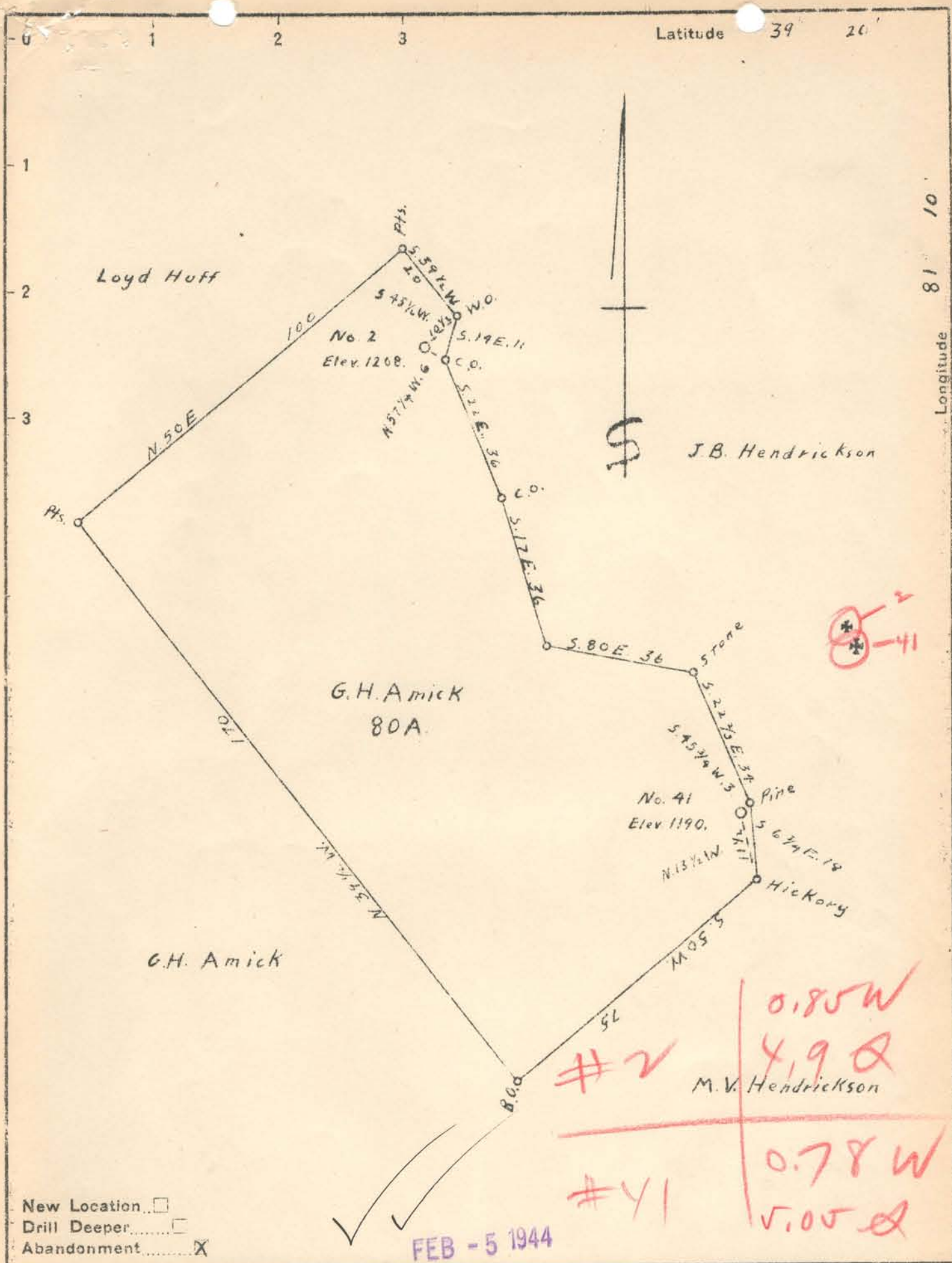

New Location   
 Drill Deeper   
 Abandonment

FEB - 5 1944

#2  
 0.85 W  
 4.9 @  
 #41  
 0.78 W  
 5.05 @

Company R.J. Newman  
 Address Stockport, Ohio  
 Farm G.H. Amick  
 Tract \_\_\_\_\_ Acres 80 Lease No. \_\_\_\_\_  
 Well (Farm) No. 2-41 Serial No. \_\_\_\_\_  
 Elevation (Spirit Level) 1208-1190  
 Quadrangle St Marys  
 County Ritchie District Grant  
 Engineer A.R. Westfall  
 Engineer's Registration No. \_\_\_\_\_  
 File No. \_\_\_\_\_ Drawing No. \_\_\_\_\_  
 Date Oct 25, 1943 Scale 1" = 30 Poles

STATE OF WEST VIRGINIA  
 DEPARTMENT OF MINES  
 OIL AND GAS DIVISION  
 CHARLESTON

WELL LOCATION MAP  
 FILE NO. RIT-692-A

+ Denotes location of well on United States Topographic Maps, scale 1 to 62,500, latitude and longitude lines being represented by border lines as shown.  
 - Denotes one inch spaces on border line of original tracing.

G. H. AMICK No. 2 (41) R. J. NEWMAN - RIT-692-A

## G. H. AMICK NO. 41 WELL.

692A

Grant District, Ritchie County, W. Va.

By R. J. Newman, McConnellsville, Ohio.

Abandoned under permit Rit-.....(692-A?) (One No. for No. 2 &amp; 41).

On 80 acres, on Buckey Run.

Elevation, 1190' L.

Surface owned by M. V. Hendrickson, Cairo, W. Va., and minerals by Griffin Producing Co., Parkersburg, W. Va.

5<sup>3</sup>/<sub>16</sub>" casing, 1200'; no tubing.

Oil well. Abandonment reported to Dept. of Mines (filed) Jan. 20, 1944.

Record to RCT from Mrs. Griffith March 30, 1944. Old File No. 596.

	Top.	Bottom.
Red rock	0	- 1270
1st Salt Sand	1270	- 1438
2nd Salt Sand	1621	- 1784
3rd Salt Sand	1784	- 1935
Maxton Sand (oil)	1985	- 2030
Total depth		2030

692-A  
one test run



STATE OF WEST VIRGINIA  
DEPARTMENT OF MINES  
OIL AND GAS DIVISION



WELL RECORD

Permit No. \_\_\_\_\_ Oil or Gas Well Oil  
(KIND)

Company R. J. Newman  
 Address McConnelsville Ohio  
 Farm G. H. Amick Acres 80  
 Location (waters) Bukey Run  
 Well No. 4I Elev. 1190  
 District Grant County Ritchey  
 The surface of tract is owned in fee by W. V. Hendrickson  
 Address Cairo W. Va.  
 Mineral rights are owned by Griffin Producing Co.  
 Address Parkersburg W. Va.  
 Drilling commenced \_\_\_\_\_  
 Drilling completed \_\_\_\_\_  
 Date Shot From \_\_\_\_\_ To \_\_\_\_\_  
 With \_\_\_\_\_

Casing and Tubing	Used in Drilling	Left in Well	Packers
Size			Kind of Packer
16.			
13.			Size of
10.			Depth set
8 1/4			
6 5/8			
5 3/16	<u>I200</u>	<u>I200</u>	
3.			Perf. top
2.	<u>No tubing</u>		Perf. bottom
Liners Used			Perf. top
			Perf. bottom

Open Flow /10ths Water in \_\_\_\_\_ Inch  
 /10ths Merc. in \_\_\_\_\_ Inch  
 Volume \_\_\_\_\_ Cu. Ft.  
 Rock Pressure \_\_\_\_\_ lbs \_\_\_\_\_ hrs.  
 Oil \_\_\_\_\_ bbls., 1st 24 hrs.  
 Fresh water \_\_\_\_\_ feet \_\_\_\_\_ feet  
 Salt water \_\_\_\_\_ feet \_\_\_\_\_ feet

CASING CEMENTED \_\_\_\_\_ SIZE \_\_\_\_\_ No. Ft. \_\_\_\_\_ Date \_\_\_\_\_

COAL WAS ENCOUNTERED AT \_\_\_\_\_ FEET \_\_\_\_\_ INCHES  
 \_\_\_\_\_ FEET \_\_\_\_\_ INCHES  
 \_\_\_\_\_ FEET \_\_\_\_\_ INCHES

Formation	Color	Hard or Soft	Top	Bottom	Oil, Gas or Water	Depth Found	Remarks
Red Rock			Surface	I270			
I saltsand			I270	I438			
2 "	"		I621	I784			
3 "	"		I784	I935			
Maxon			I985	2030	<u>Oil in Max on</u>		
			Bottom of Hole 2030				

