

Latitude 37 10

Longitude 80 55

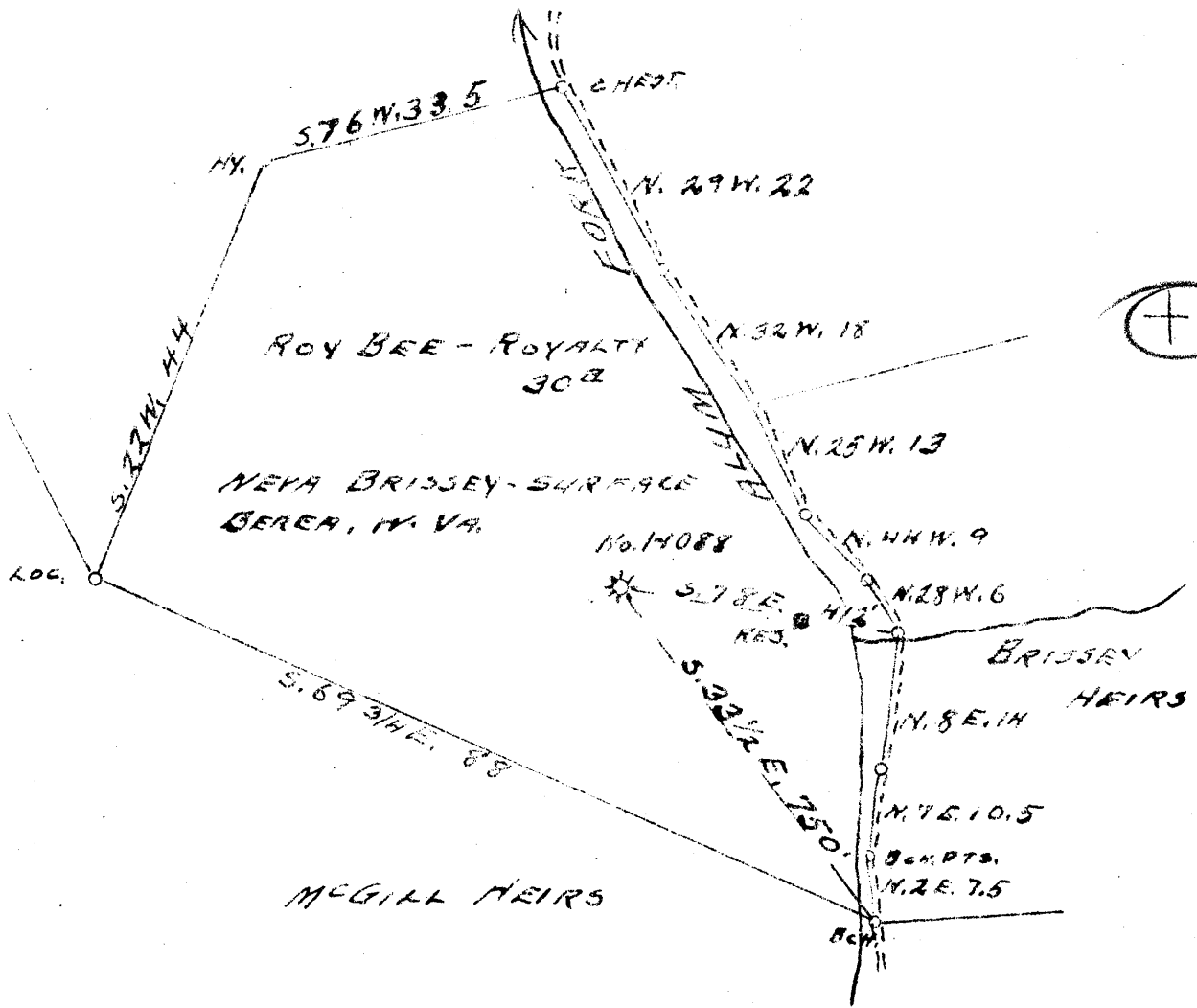

New Location...  
 Drill Deeper...  
 Abandonment...

✓ OCT 24 1944

0.35 W  
 X 79 Q

Company CARNEGIE NATURAL GAS  
 Address PITTSBURGH, PENNA.  
 Farm ROY BEE  
 Tract ONE Acres 30 Lease No. E-8178-64  
 Well (Farm) No. L Serial No. 1088  
 Elevation (Spirit Level) 969'  
 Quadrangle HOLBROOK S.W. 1/4  
 County MITCHELL District UNION  
 Engineer D.T. BRITTON  
 Engineer's Registration No. \_\_\_\_\_  
 File No. \_\_\_\_\_ Drawing No. \_\_\_\_\_  
 Date 8-14-1944 Scale 1" = 20 P.

STATE OF WEST VIRGINIA  
 DEPARTMENT OF MINES  
 OIL AND GAS DIVISION  
 CHARLESTON

WELL LOCATION MAP  
 FILE NO. RIT-706-A

+ Denotes location of well on United States Topographic Maps, scale 1 to 62,500. latitude and longitude lines being represented by border lines as shown.  
 - Denotes one inch spaces on border line of original tracing

ROY BEE NO. 1 (WVA) CARNEGIE NEG - RIT-706-A



STATE OF WEST VIRGINIA  
DEPARTMENT OF MINES  
OIL AND GAS DIVISION



616

WELL RECORD

WELL TO BE ABANDONED.

Permit No. 706-A

Company CARNEGIE NATURAL GAS COMPANY  
Address 1015 FRICK BLDG., PITTSBURGH, PA.  
Farm ROY BEE Acres 30  
Location (waters) ALUM CORK  
Well No. 1088 Elev. 969  
District UNION County RITCHIE  
The surface of tract is owned in fee by NEVA BRISSEY  
Address BEREA, W. VA.  
Mineral rights are owned by ROY BEE,  
Address FULLMAN, W. VA.  
Drilling commenced 5-27-22  
Drilling completed 6-26-22  
Date Shot From \_\_\_\_\_ To \_\_\_\_\_  
With \_\_\_\_\_  
Open Flow 5 /10ths Water in \_\_\_\_\_ 2 Inch  
/10ths Merc. in \_\_\_\_\_ Inch  
Volume 103,000 Cu. Ft.  
Rock Pressure 625 lbs. hrs.  
Oil \_\_\_\_\_ bbls., 1st 24 hrs.  
Fresh water \_\_\_\_\_ feet  
Salt water \_\_\_\_\_ feet

Casing and Tubing	Used in Drilling	Left in Well	Packers
Size			
16.			Kind of Packer
18.			<u>Hook Wall</u>
10.	<u>280'</u>	<u>None</u>	Size of
8 1/4	<u>1055'</u>	<u>None</u>	<u>6-5/8" x 2</u>
6 1/2	<u>1760'</u>	<u>1760'</u>	Depth set
5 3/16			<u>1712'</u>
3.			Perf. top
2.		<u>1712'</u>	Perf. bottom
Liners Used			Perf. top
			Perf. bottom

CASING CEMENTED \_\_\_\_\_ SIZE \_\_\_\_\_ No. Ft. \_\_\_\_\_ Date \_\_\_\_\_  
COAL WAS ENCOUNTERED AT \_\_\_\_\_ FEET \_\_\_\_\_ INCHES  
\_\_\_\_\_ FEET \_\_\_\_\_ INCHES  
\_\_\_\_\_ FEET \_\_\_\_\_ INCHES

Formation	Color	Hard or Soft	Top	Bottom	Oil, Gas or Water	Depth Found	Remarks
Little Dunkard			<u>945'</u>	<u>975'</u>			
Big Dunkard			<u>1045'</u>	<u>1085'</u>			
Gas Sand			<u>1136'</u>	<u>1151'</u>			
1st Salt Sand			<u>1312'</u>	<u>1342'</u>			
2nd Salt Sand			<u>1542'</u>	<u>1570'</u>			
Maxton Sand			<u>1595'</u>	<u>1660'</u>			
Little Lime			<u>1690'</u>	<u>1710'</u>			
Pencil Cave			<u>1740'</u>	<u>1750'</u>			
Big Lime			<u>1750'</u>	<u>1800'</u>			
Big Injun			<u>1800'</u>	<u>1879'</u>	<u>Show of Gas</u>	<u>1760'</u>	
Wants Sand			<u>2050'</u>	<u>2155'</u>	<u>Gas</u>	<u>1825'</u>	
60-Foot Sand			<u>2215'</u>	<u>2224'</u>			
TOTAL DEPTH				<u>2254'</u>			

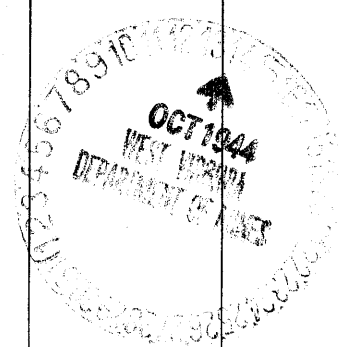

Formation	Color	Hard or Soft	Top	Bottom	Oil, Gas or Water	Depth Found	Remarks

Date OCTOBER 13, 1944

APPROVED CARNEGIE NATURAL GAS COMPANY, Owner

By B. N. Archer  
(Title) Land Agent.