

New Location
 Drill Deeper
 Abandonment 5841

Map Sh. 74 Sq. S-23 W-17 F.B. 773 P-3 & 5

Company Hope Natural Gas Co.
 Address Clarksburg, W. Va.
 Farm C. S. Percy
 Tract _____ Acres 150 Lease No. 35158
 Well (Farm) No. _____ Serial No. As Shown
 Elevation (Spirit Level) As Shown
 Quadrangle Holbrook
 County Ritchie District Union
 Engineer W.M. Bowers
 Engineer's Registration No. 900
 File No. _____ Drawing No. _____
 Date 4-26-45 Scale 1" = 40 P.

STATE OF WEST VIRGINIA
 DEPARTMENT OF MINES
 OIL AND GAS DIVISION
 CHARLESTON

WELL LOCATION MAP

FILE NO. RIT-718-A

+ Denotes location of well on United States Topographic Maps, scale 1 to 62,500, latitude and longitude lines being represented by border lines as shown.

- Denotes one inch spaces on border line of original tracing.

"IMPERIAL" TRACING CLOTH
 K & E CO., N. Y.

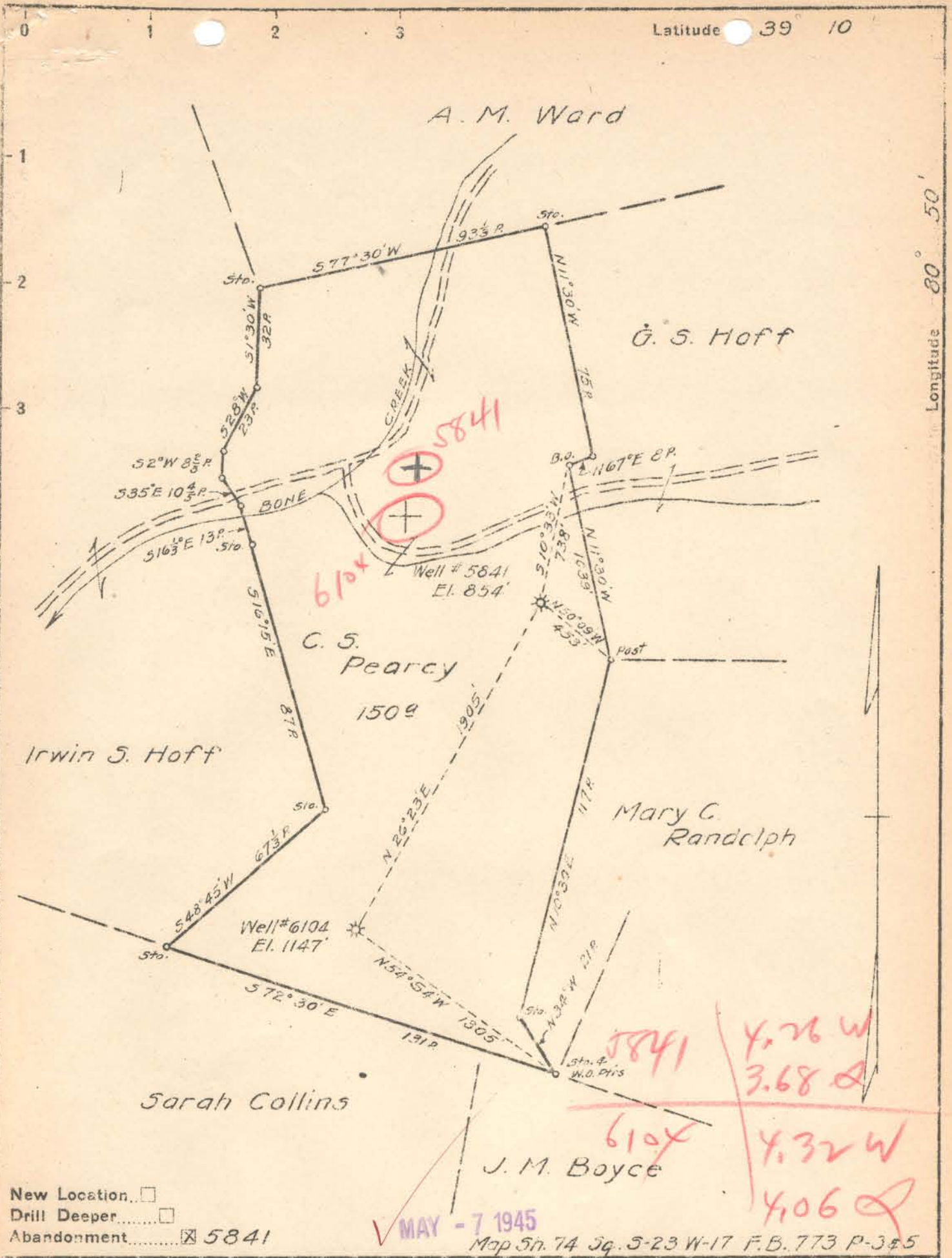

New Location...
 Drill Deeper...
 Abandonment... 5841

✓ MAY - 7 1945

Map Sh. 74 Sq. 5-23 W-17 F.B. 773 P-345

Company Hope Natural Gas Co.
 Address Clarksburg, W. Va.
 Farm C. S. Percy
 Tract _____ Acres 150 Lease No. 35158
 Well (Farm) No. _____ Serial No. As Shown
 Elevation (Spirit Level) As Shown
 Quadrangle Holbrook
 County Ritchie District Union
 Engineer W M Bowers
 Engineer's Registration No. 900
 File No. _____ Drawing No. _____
 Date 4-26-45 Scale 1" = 40'

STATE OF WEST VIRGINIA
 DEPARTMENT OF MINES
 OIL AND GAS DIVISION
 CHARLESTON

WELL LOCATION MAP
 FILE NO. RIT-718-A

+ Denotes location of well on United States Topographic Maps, scale 1 to 62,500, latitude and longitude lines being represented by border lines as shown.
 - Denotes one inch spaces on border line of original tracing.



STATE OF WEST VIRGINIA
DEPARTMENT OF MINES
OIL AND GAS DIVISION

637

WELL RECORD

Permit No. 718/A

Oil or Gas Well Gas
(KIND)

Company	Hope Natural Gas Company		Casing and Tubing	Used in Drilling	Left in Well	Packers
Address	445 W. Main St. Clarksburg, W. Va.		Size			
Farm	C. S. Percy	Acres 150	16			Kind of Packer
Location (waters)			13			
Well No.	5841	Elev. 854	10	295	Pulled 1019	Size of
District	Union	County Ritchie	8 1/4	1019		
The surface of tract is owned in fee by	Albert Groves		6%			Depth set
Address	Gassaway, W. Va.		5 3/16	1723	1723	
Mineral rights are owned by			3			Perf. top
Address			2			Perf. bottom
Drilling commenced	11-15-1920		Liners Used			Perf. top
Drilling completed	12-7-20					Perf. bottom
Date Shot	7-25-24	From 1740				
With	7-25-24	To 1755				
Open Flow	10	/10ths Water in 2				
		/10ths Merc. in				
Volume	133 M					
Rock Pressure	lbs.					
Oil	bbls., 1st 24 hrs.					
Fresh water	40	feet 100				
Salt water	feet					

Not cemented

CASING CEMENTED	SIZE	No. Ft.	Date
		600	48"

Formation	Color	Hard or Soft	Top	Bottom	Oil, Gas or Water	Depth Found	Remarks
Native coal			600	604	water	40 100	
Little Dunkard			820	885			
Big Dunkard			965	1000			
Sand			1162	1218			
Gas sand			1224	1270			
First Salt			1432	1506	gas	1452	
Second Salt			1514	1552	Gas	1500	
Little Lime			1647	1657			
Pencil cave			1657	1660			
Big Lime			1660	1732	gas	1670- 1676	
Big Injun			1722	1860	gas	1737 1750	
Total depth				1860			
Filled back to				1790			



