

Latitude

390730

→ 7.5' 10c  
k/2 4124195

81 02 30

Longitude

**Topo Location**

7.5' Loc. 0.85S    15' Loc. 3.73S  
2.12W    (calc.) 4.35W

Company Hope Nat. Gas

Farm J. Wolf (4260)

15' Quad Harrisville EC  
(sec.)

7.5' Quad Smithville

District Murphy

**WELL LOCATION PLAT**

County OS Permit 30719

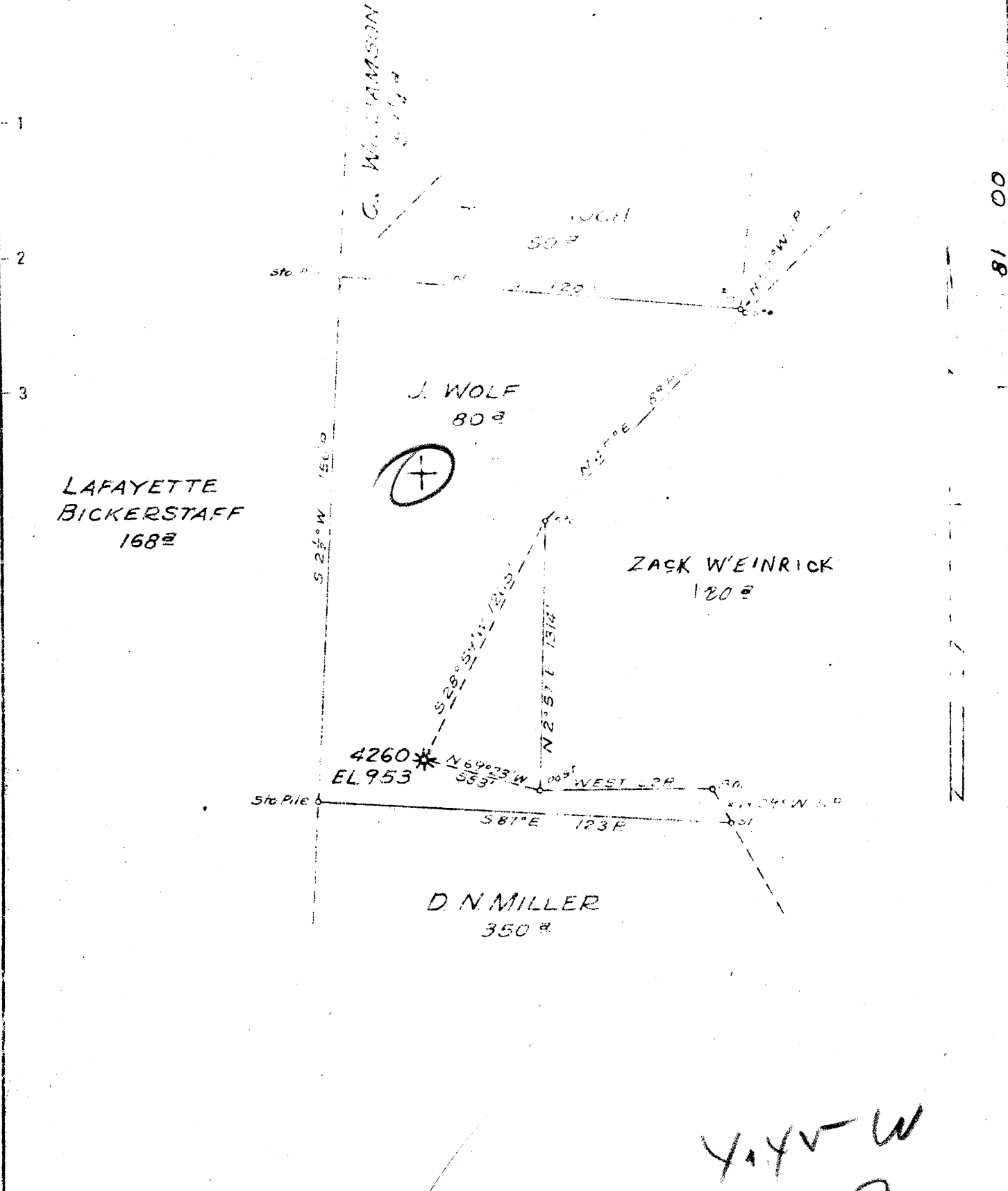

LAFAYETTE BICKERSTAFF 168 a

J. WOLF 80 a

ZACK WEINRICK 120 a

D. N. MILLER 350 a

4260 EL 953

MAY 15 1945

Y.Y.V.W  
3.81 Q

New Location  
Drill Deeper  
Abandonment

Map Sheet 87 Square S22W76 EB 774P8

Company HOPE NATURAL GAS CO.  
 Address CLARKSBURG, W.VA.  
 Farm J. WOLF  
 Tract \_\_\_\_\_ Acres 80 Lease No. 29781  
 Well (Farm) No. \_\_\_\_\_ Serial No. 4260  
 Elevation (Spirit Level) 953  
 Quadrangle HARRISVILLE  
 County RITCHIE District MURPHY  
 Engineer W.M. Bowers  
 Engineer's Registration No. 700  
 File No. \_\_\_\_\_ Drawing No. \_\_\_\_\_  
 Date MAY 3, 1945 Scale 1" = 40 P

STATE OF WEST VIRGINIA  
DEPARTMENT OF MINES  
OIL AND GAS DIVISION  
CHARLESTON

WELL LOCATION MAP  
FILE NO. RT-719-A

+ Denotes location of well on United States Topographic Maps, scale 1 to 62,500, latitude and longitude lines being represented by border lines as shown.  
- Denotes one inch spaces on border line of original tracing.

EC



STATE OF WEST VIRGINIA  
DEPARTMENT OF MINES  
OIL AND GAS DIVISION

648

Permit No. 719-A

WELL RECORD

Oil or Gas Well Gas  
(KIND)

Company Hope Natural Gas Company  
 Address 445 W. Main St. Clarksburg, W. Va.  
 Farm John Wolfe Acres 80  
 Location (waters) \_\_\_\_\_  
 Well No. 4260 Elev. 953  
 District Murphy County Ritchie  
 The surface of tract is owned in fee by \_\_\_\_\_  
 Address \_\_\_\_\_  
 Mineral rights are owned by \_\_\_\_\_  
 Address \_\_\_\_\_  
 Drilling commenced 1 ?  
 Drilling completed 1-2-1917  
 Date Shot 4-27-23 From 1950 To 1958  
 With 30 Qts.  
 Open Flow 38 /10ths Water in \_\_\_\_\_ 2 Inch  
 \_\_\_\_\_ /10ths Merc. in \_\_\_\_\_ Inch  
 Volume \_\_\_\_\_ Cu. Ft.  
 Rock Pressure \_\_\_\_\_ lbs. \_\_\_\_\_ hrs.  
 Oil \_\_\_\_\_ bbls., 1st 24 hrs.  
 Fresh water None recorded feet \_\_\_\_\_ feet  
 Salt water \_\_\_\_\_ feet \_\_\_\_\_ feet

Casing and Tubing	Used in Drilling	Left in Well	Packers
Size			
16			Kind of Packer
13			
10			Size of
8 1/4			
6 5/8	<u>1500</u>	<u>1500</u>	Depth set
5 3/16			
3			Perf. top
2	<u>1984</u>	<u>Pulled</u>	Perf. bottom
Liners Used			Perf. top
			Perf. bottom

CASING CEMENTED \_\_\_\_\_ SIZE \_\_\_\_\_ No. Ft. \_\_\_\_\_ Date \_\_\_\_\_  
None recorded  
None recorded  
 COAL WAS ENCOUNTERED AT \_\_\_\_\_ FEET \_\_\_\_\_ INCHES  
 \_\_\_\_\_ FEET \_\_\_\_\_ INCHES FEET \_\_\_\_\_ INCHES  
 \_\_\_\_\_ FEET \_\_\_\_\_ INCHES FEET \_\_\_\_\_ INCHES

Formation	Color	Hard or Soft	Top	Bottom	Oil, Gas or Water	Depth Found	Remarks
		<u>Purchased well, no record of sands.</u>					
<u>Keener (or Injun)</u>				<u>1995</u>	<u>Gas</u>	<u>1952</u>	
<u>Total depth</u>				<u>2160</u>			

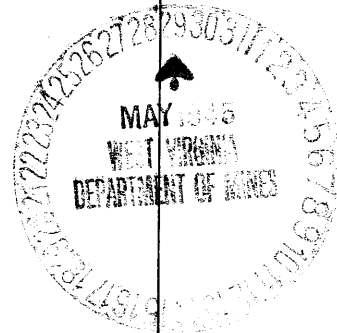
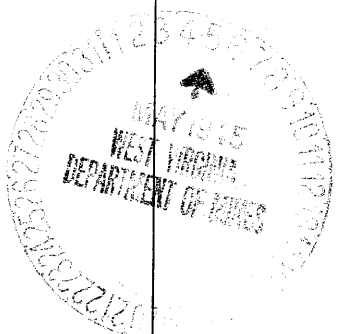

Formation	Color	Hard or Soft	Top	Bottom	Oil, Gas or Water	Depth Found	Remarks

Date May 2, 1945, 194

APPROVED Hope Natural Gas Company, Owner

By *[Signature]*  
 (Title)  
 Asst. to Gen. Supt.

