

39° 22' 30"

Latitude

90° 55'

Longitude

30811 #2

30810 #1

Topo Location

30810	30811
7.5' Loc. 2.03 W	2.03 W 15' Loc.
2.315	2.125 (calc.)

Company _____

Farm _____

15' Quad West Union
(sec.)

7.5' Quad Pennsboro

District Clay

WELL LOCATION PLAT

County 085 Permit 30810
30811

Jane Barker.

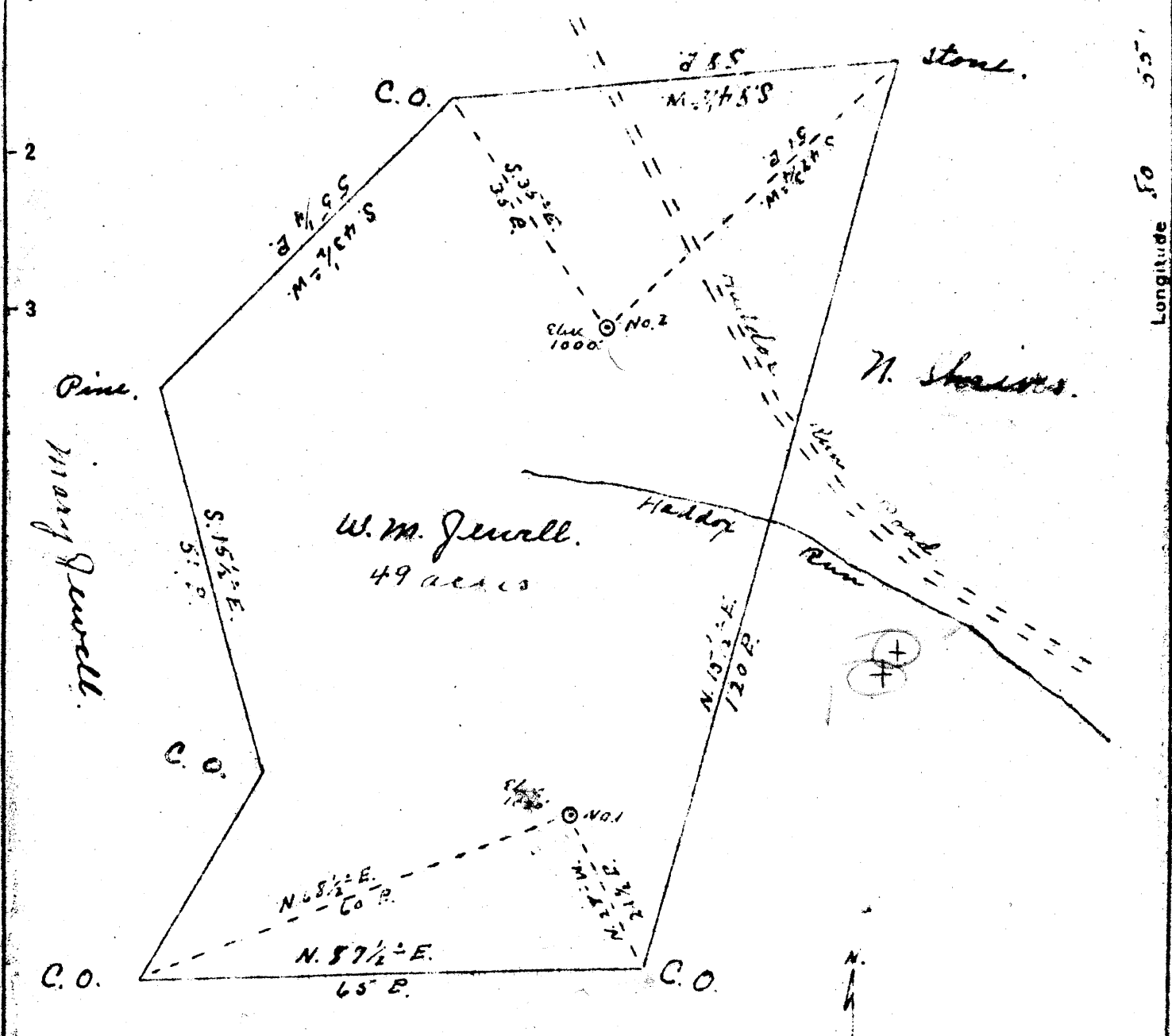

Don Musser.

JAN 2 1948

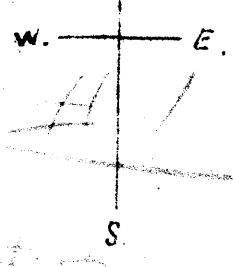

1.9 W
 5.6 W
 1.5 W
 7.4 W

New Location
 Drill Deeper
 Abandonment

Company Dinsmore & Company
 Address St. Marys W.Va
 Farm W.M. Jewell
 Tract _____ Acres 49 Lease No. _____
 Well (Farm) No. 1 & 2 Serial No. (W.C.)
 Elevation (Spirit Level) No. 1 1020 No. 1000
 Quadrangle West Union W.Va.
 County Ritchie District Clay
 Engineer Ino Triplett
 Engineer's Registration No. _____
 File No. _____ Drawing No. _____
 Date Jan. 5, 1948 Scale 1" = 20 B.

STATE OF WEST VIRGINIA
 DEPARTMENT OF MINES
 OIL AND GAS DIVISION
 CHARLESTON

WELL LOCATION MAP
 FILE NO RIT - 810 - A - #1
RIT - 811 - A - #2

+ Denotes location of well on United States Topographic Maps, scale 1 to 62,500, latitude and longitude lines being represented by border lines as shown.

- Denotes one inch spaces on border line of original tracing



STATE OF WEST VIRGINIA
DEPARTMENT OF MINES
OIL AND GAS DIVISION

WELL RECORD

100

Permit No. 511 A

Oil or Gas Well _____
(KIND)

Company **Dinsmoor & Company**
 Address **St. Marys, W. Va.**
 Farm **W. M. Jewell** Acres **49**
 Location (waters) _____
 Well No. **2** Elev. **1000***
 District **Clay** County **Ritchie**
 The surface of tract is owned in fee by _____
 Address _____
 Mineral rights are owned by **Dinsmoor & Company**
 Address **St. Marys, W. Va.**
 Drilling commenced _____
 Drilling completed **July 20, 1932**
 Date Shot _____ From _____ To _____
 With _____
 Open Flow _____ /10ths Water in _____ Inch
 _____ /10ths Merc. in _____ Inch
 Volume _____ Cu. Ft.
 Rock Pressure _____ lbs. _____ hrs.
 Oil _____ bbls., 1st 24 hrs.
 Fresh water _____ feet _____ feet
 Salt water _____ feet _____ feet

Casing and Tubing	Used in Drilling	Left in Well	Packers
Size			
16			Kind of Packer _____
13			
10			Size of _____
8 1/4			
6 1/2			Depth set _____
5 3/16		1900	
3			Perf. top _____
2			Perf. bottom _____
Liners Used			Perf. top _____
			Perf. bottom _____

CASING CEMENTED _____ SIZE _____ No. Ft. _____ Date _____
 COAL WAS ENCOUNTERED AT _____ FEET _____ INCHES
 _____ FEET _____ INCHES FEET _____ INCHES
 _____ FEET _____ INCHES FEET _____ INCHES

Formation	Color	Hard or Soft	Top	Bottom	Oil, Gas or Water	Depth Found	Remarks
Cow Run			1030	1045			
1st Salt Sand			1310	1375			
2nd Salt Sand			1400	1570			
Lime			1885	1945			
Injun			1980	2062			
					Gas	1958	
					Gas	2059	
					Oil	1970	Small
Total Depth				2062			

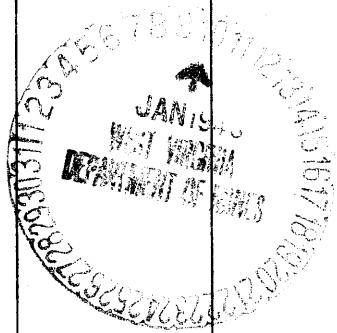

JUL 20 1948

Formation	Color	Hard or Soft	Top	Bottom	Oil, Gas or Water	Depth Found	Remarks

Date **January 9**, 19**48**

APPROVED **DINSMOOR & COMPANY**, Owner

By *Leonard West*
 (Title) **Asst. Secy.**