

Latitude 39° 10'

Longitude 80° 50'

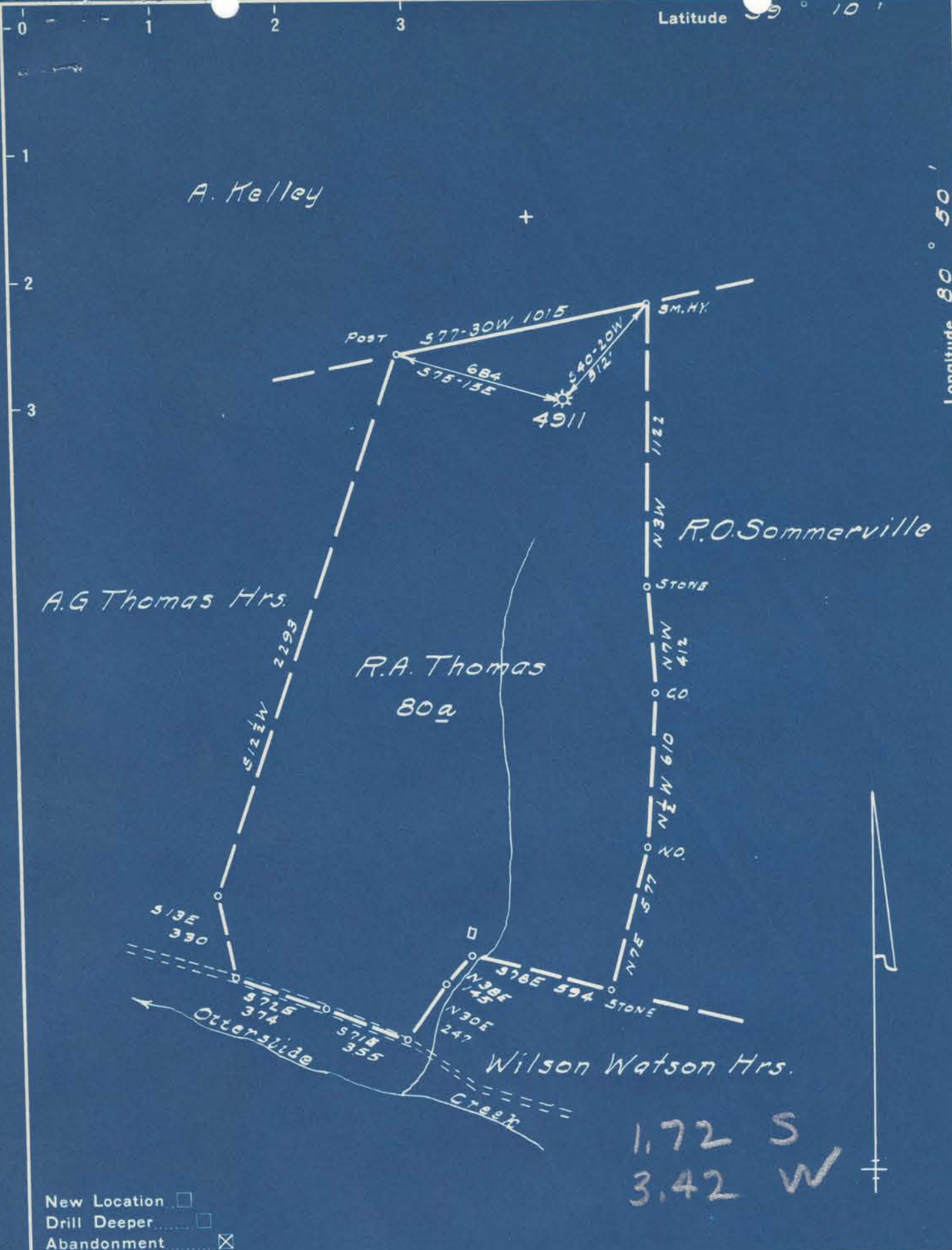

1.72 S
3.42 W

- New Location
- Drill Deeper
- Abandonment

Company Pittsburgh & W.Va. Gas Co.
 Address Clarksburg W.Va.
 Farm R.A. Thomas
 Tract _____ Acres 80 Lease No. 16804
 Well (Farm) No. 1 Serial No. 4911
 Elevation (Spirit Level) 1090 VA
 Quadrangle Helbrook N.W. 4-4
 County Ritchie District Union
 Engineer James D. Jeffries
 Engineer's Registration No. 1084
 File No. 158/147 Drawing No. _____
 Date 8-9-48 Scale 1"=500'

STATE OF WEST VIRGINIA
 DEPARTMENT OF MINES
 OIL AND GAS DIVISION
 CHARLESTON

WELL LOCATION MAP
 FILE NO. Rit-855-A

+ Denotes location of well on United States Topographic Maps, scale 1 to 62,500, latitude and longitude lines being represented by border lines as shown.

- Denotes one inch spaces on border line of original tracing.

Union District, Ritchie County, W. Va.
 By Pittsburgh & W. Va. Gas Co., Clarksburg, W. Va.
 Abandoned under permit Rit-.....-A?

855A

On 80 acres; Holbrook N/W 4-4.

Elevation, 1090' V. A.

Surface and minerals owned by Alva Maxon, Berea, W. Va.
 Drilling commenced Dec. 4, 1925; completed Jan. 3, 1926.

10" casing, 382'; 8 $\frac{1}{2}$ " 1096'; 6 $\frac{3}{4}$ " 1973'; all left in.

Coal was encountered at 390-396 and 660-666'.

Gas well. Abandonment reported to Dept. of Mines April 25, 1944.

Stamped Aug. 12, 1948.

Record to RGT from Mrs. Griffith Feb. 17, 1949. Old File No. 805.

	Top.	Bottom.
Clay, yellow	0	20
Sand, yellow	20	45
Red rock	45	65
Sand, white	65	90
Red rock	90	140
Sand, white (water, 150', 3 blrs. hr.)	140	175
Lime, white	175	220
Red rock	220	300
Lime, white	300	340
Slate, white	340	390
Coal, black	390	396
Lime, white	396	465
Red rock	465	480
Lime, white	480	605
Red rock	605	630
Lime, white	630	660
Coal, black	660	666
Lime, white	666	765
Red rock	765	860
Lime, white	860	995
Little Dunkard Sand, white	995	1025
Slate, white	1025	1032
Pink rock	1032	1037
Slate, dark	1037	1068
Big Dunkard Sand, white	1068	1120
Slate, black	1120	1142
Pink rock	1142	1152
Slate, white	1152	1280
Gas Sand, white, soft	1280	1320
Slate, white, soft	1320	1455
1st Salt Sand, white, hard	1455	1505
Slate, dark, soft	1505	1590
2nd Salt Sand, white, hard	1590	1620
Slate-Shells	1620	1709
3rd Salt Sand, white, hard	1709	1750
Slate, white, soft	1750	1820
Maxton Sand, white, soft (gas, 1868')		
(oil, 1868')	1820	1872
Slate, dark, soft	1872	1910
Little Lime, white, hard	1910	1944
Slate, white, soft	1944	1948
Lime, white, hard	1948	1954
Slate, white, soft	1954	1958
Big Lime, white, hard	1958	2018
Big Injun Sand, white, hard (gas, 2032-2044')	2018	2088
Slate, dark, soft	2088	2109
Total depth		2109



STATE OF WEST VIRGINIA
DEPARTMENT OF MINES
OIL AND GAS DIVISION

805

WELL RECORD

"GAS"

Permit No. 855-A Oil or Gas Well (KIND)

Company Pittsburgh & West Va Gas Company.
Address Clarksburg, West Va.,
Farm R. A. Thomas Acres 80
Location (waters) Holbrook N/W. 4-4
Well No. 4911 Elev. 1090' VA
District Union County Ritchie
The surface of tract is owned in fee by Alva Maxon
Berea, West Va.
Address Berea, West Va.
Mineral rights are owned by Alva Maxon
Berea, West Va.
Address Berea, West Va.
Drilling commenced December 4th, 1925
Drilling completed January 3, 1926
Date Shot From To
With

Casing and Tubing	Used in Drilling	Left in Well	Packers
Size			Kind of Packer
16.			
13.			
10.	382'	382'	Size of
8 3/4	1096'	1096'	
6 3/4	1973'	1973'	Depth set
5 3/16			
3.			Perf. top
2.			Perf. bottom
Liners Used			Perf. top
			Perf. bottom

Open Flow /10ths Water in _____ Inch
/10ths Merc. in _____ Inch
Volume _____ Cu. Ft.
Rock Pressure _____ lbs _____ hrs.
Oil _____ bbls., 1st 24 hrs.
Fresh water _____ feet _____ feet
Salt water _____ feet _____ feet

CASING CEMENTED _____ SIZE _____ No. Ft. _____ Date _____
COAL WAS ENCOUNTERED AT 390 FEET 72 INCHES
660 FEET 72 INCHES FEET INCHES
FEET INCHES FEET INCHES

Formation	Color	Hard or Soft	Top	Bottom	Oil, Gas or Water	Depth Found	Remarks
Clay	Yellow		0	20			
Sand	"		20	45			
Red Rock	Red		45	65			
Sand	White		65	90			
Red Rock	Red		90	140			
Sand	White		140	175	Water	150'	3 Bailers Hr.
Lime	"		175	220			
Red Rock	Red		220	300			
Lime	White		300	340			
Slate	"		340	390			
Coal	Black		390	396			
Lime	White		396	465			
Red Rock	Red		465	480			
Lime	White		480	605			
Red Rock	Red		605	630			
Lime	White		630	660			
Coal	Black		660	666			
Lime	White		666	765			
Red Rock	Red		765	860			
Lime	White		860	995			
Little Dunkard	"		995	1025			
Slate	"		1025	1032			
Pink Rock			1032	1037			
Slate	Dark		1037	1068			
Big Dunkard	White		1068	1120			
Slate	Black		1120	1142			
Pink Rock			1142	1152			
Slate	White		1152	1280			
Gas Sand	"	Soft	1280	1320			
Slate	"	"	1320	1455			
1st. Salt Sand	"	Hard	1455	1505			
Slate	Dark	Soft	1505	1590			
2nd. Salt Sand	White	Hard	1590	1620			
Slate-Shells			1620	1709			
3rd. Salt Sand	White	Hard	1709	1750			
Slate	"	Soft	1750	1820			
Maxon Sand	"	"	1820	1872	Gas	1868'	
Slate	Dark	Soft	1872	1910	Oil	1868'	
Little Lime	White	Hard	1910	1944			



Formation	Color	Hard or Soft	Top	Bottom	Oil, Gas or Water	Depth Found	Remarks
Slate	White	Soft	1944	1948			
Lime	"	Hard	1948	1954			
Slate	"	Soft	1954	1958			
Big Lime	"	Hard	1958	2018			
Big Injun Sand	"	"	2018	2088	Gas	2032-2044'	
Slate	Dark	Soft	2088	2109			
Total Depth				2109			

DEPARTMENT OF MINES

April 25th, 1944

Date

PITTSBURGH & WEST VA GAS COMPANY.

APPROVED

Owner

By

W. G. M. M. M. M.

(Title)

FIRST PRESSURE TEST IN _____ CASING

REMARKS

30 Sec.	_____ lbs.	
1 Min.	_____ "	
2 "	_____ "	
5 "	_____ "	
10 "	_____ "	
15 "	_____ "	
30 "	_____ "	
Rock Pressure	_____ " in	
Taken	_____ 19	
By	_____	

WELL TUBED AND PACKED Jan 4 1926

VIZ: Used 98 lbs. 2109 ft. 3" Tubing (New)
1 - 6 5/8" 3" A. D. Caper
7 lbs. 121 ft. of anchor

FIRST PRESSURE TEST IN 3" TUBING

REMARKS

30 Sec.	<u>55</u> lbs.	<u>10/10 7/8"</u>
1 Min.	<u>95</u> "	
2 "	<u>145</u> "	<u>150/210</u>
5 "	<u>230</u> "	
10 "	<u>270</u> "	
15 "	<u>288</u> "	<u>300</u>
30 "	<u>315</u> "	
Rock Pressure	<u>390</u> " in	<u>16 lbs.</u>
Taken	<u>Jan 5</u>	1926
By	<u>O. P. Delle</u>	

MATERIAL FOR THIS WELL RECEIVED FROM FOLLOWING SOURCES: