

Latitude 39° 05'

Longitude 81° 05'

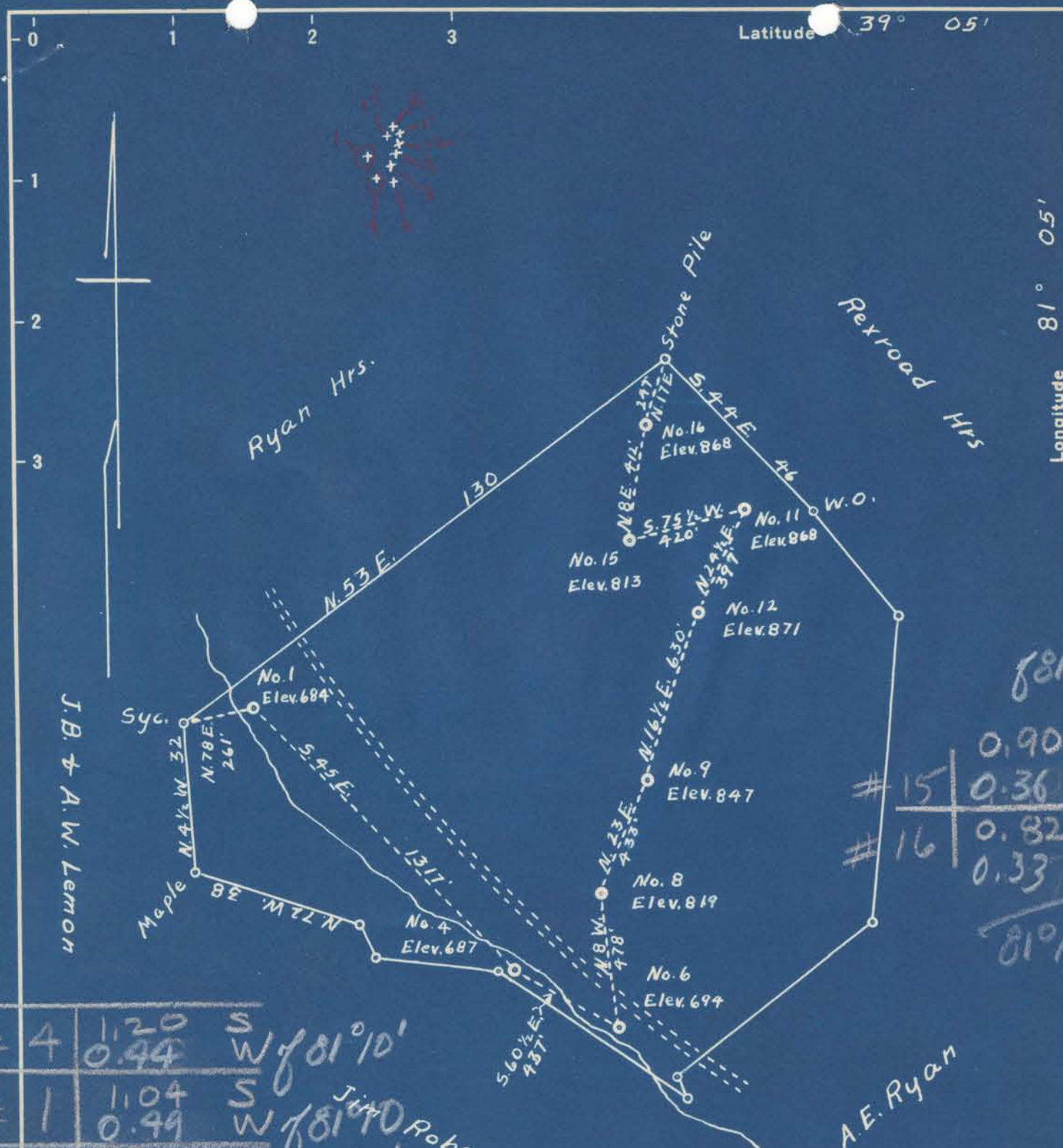

# 15	0.90	S
# 16	0.36	W
	0.82	S
	0.33	W
		81° 10'

# 4	1.20	S	0.94	W	81° 10'
# 1	1.04	S	0.49	W	81° 10'
# 6	1.22	S	0.31	W	81° 10'
# 9	1.02	S	0.29	W	81° 10'
# 8	1.11	S	0.35	W	81° 10'
# 11	0.89	S	0.27	W	81° 10'
# 12	0.96	S	0.27	W	81° 10'

- FILE NOS.
- Rit-902-A-#4
  - Rit-903-A-#1
  - Rit-904-A-#6
  - Rit-905-A-#9
  - Rit-906-A-#8
  - Rit-907-A-#11
  - Rit-908-A-#12
  - Rit-909-A-#15
  - Rit-910-A-#16

New Location  81° 10'  
 Drill Deeper   
 Abandonment

Survey & Plat *A.K. Westfall*

Company *Dr. E.S. Woodyard Est. & Paul Cromley*  
 Address *Pennsboro, W. Va.*  
 Farm *Alex Delaney*  
 Tract \_\_\_\_\_ Acres *97* Lease No. *1-4-6-8-9*  
 Well (Farm) No. *11-12-15-16* Serial No. *684-687-694-819-847*  
 Elevation (Spirit Level) *868-871-813-868*  
 Quadrangle *Harrisville*  
 County *Ritchie* District *Murphy*  
 Engineer *B. Finckel*  
 Engineer's Registration No. *648*  
 File No. \_\_\_\_\_ Drawing No. \_\_\_\_\_  
 Date *Nov. 30, 1948* Scale *1" = 30 Poles*

STATE OF WEST VIRGINIA  
 DEPARTMENT OF MINES  
 OIL AND GAS DIVISION  
 CHARLESTON

WELL LOCATION MAP  
 FILE NO. *902-10A*

+ Denotes location of well on United States Topographic Maps, scale 1 to 62,500, latitude and longitude lines being represented by border lines as shown.  
 - Denotes one inch spaces on border line of original tracing.



852

STATE OF WEST VIRGINIA  
DEPARTMENT OF MINES  
OIL AND GAS DIVISION

903-A

WELL RECORD

Permit No. \_\_\_\_\_

Oil or Gas Well Oil  
(KIND)

Company <u>Paul Crowwell, Mrs. Lelia H. Woodyard, Adm.</u>	Casing and Tubing	Used in Drilling	Left in Well	Packers
Address <u>&amp; Anthony Mondok, Box 578, Tennesboro, W. Va.</u>	Size			
Farm <u>Alex Dulaney</u> Acres <u>97</u>	16			Kind of Packer
Location (waters)	13			
Well No. <u>8</u> Elev. <u>819'</u>	10	<u>126'</u>		Size of
District <u>Murphy</u> County <u>Mitchell</u>	8 1/4	<u>932'</u>		Depth set
The surface of tract is owned in fee by <u>Alex Dulaney heirs</u>	6 3/4"	<u>1434 1/2'</u>	<u>1434 1/2'</u>	
Address <u>Macfarlan, W. Va.</u>	5 3/16			Perf. top
Mineral rights are owned by <u>Alex Dulaney heirs</u>	3			Perf. bottom
Address <u>Macfarlan, W. Va.</u>	2			Perf. top
Drilling commenced <u>Unknown</u>	Liners Used			Perf. bottom
Drilling completed <u>Jan. 28, 1920</u>				
Date Shot <u>Unknown</u> From _____ To _____				
With _____				
Open Flow /10ths Water in _____ Inch				
/10ths Merc. in _____ Inch				
Volume _____ Cu. Ft.				
Rock Pressure _____ lbs. _____ hrs.				
Oil <u>Unknown</u> _____ bbls., 1st 24 hrs.				
Fresh water _____ feet _____ feet				
Salt water _____ feet _____ feet				

CASING CEMENTED	SIZE	No. Ft.	Date
COAL WAS ENCOUNTERED AT <u>40</u> FEET _____ INCHES			
_____ FEET _____ INCHES _____ FEET _____ INCHES			
_____ FEET _____ INCHES _____ FEET _____ INCHES			

Formation	Color	Hard or Soft	Top	Bottom	Oil, Gas or Water	Depth Found	Remarks
Top salt sand			1620'				
First oil			1668'				
Bottom oil pay			1682'				
Total depth				1682 1/2'			



