

Latitude 39° 05'

Longitude 81° 05'

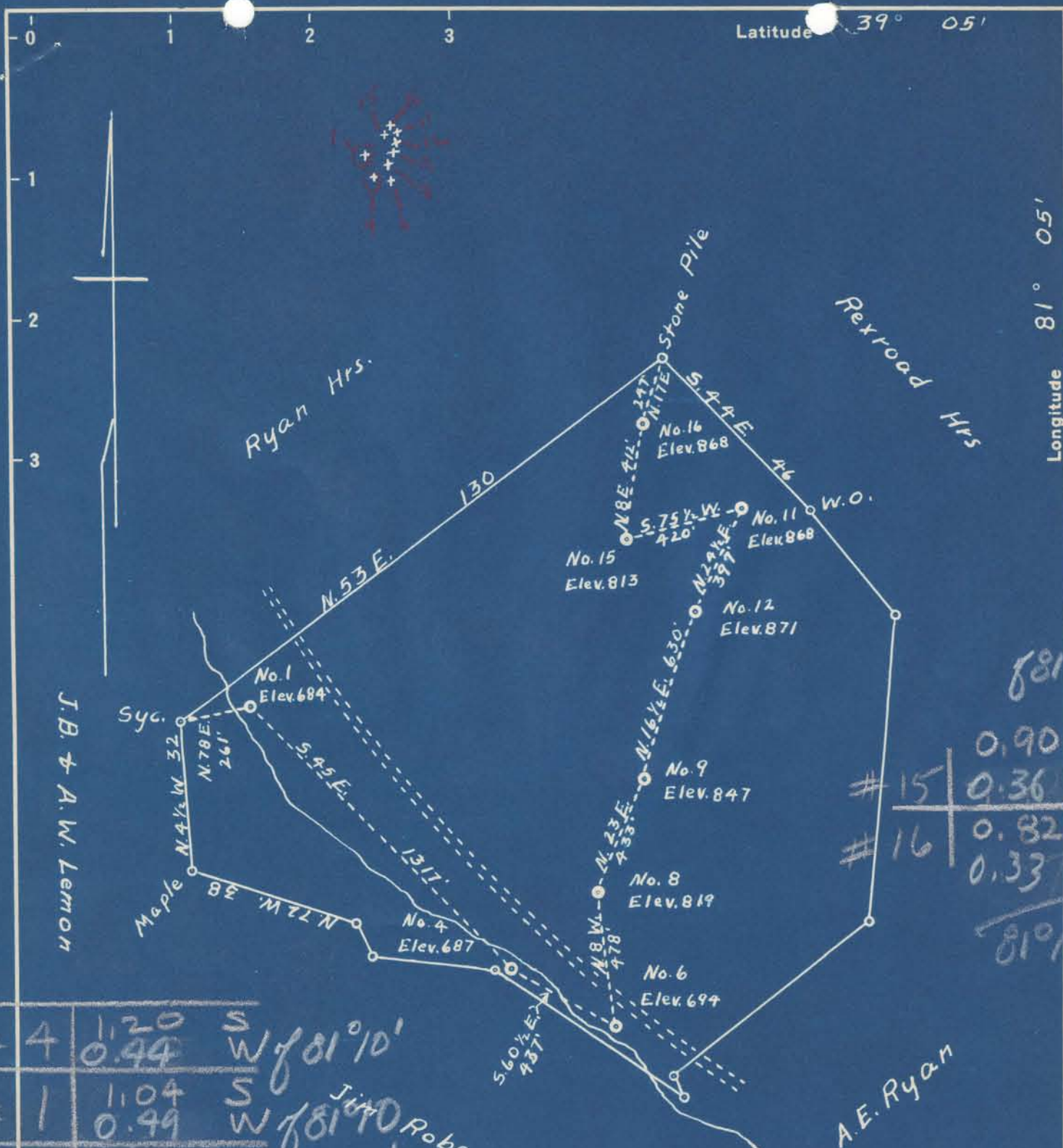

# 15	0.90	S
# 16	0.36	W
	0.82	S
	0.33	W
		81° 10'

# 4	1.20	S
	0.44	W of 81° 10'
# 1	1.04	S
	0.49	W of 81° 10'
# 6	1.22	S
	0.31	W of 81° 10'
# 9	1.02	S
	0.29	W
New Location... <input type="checkbox"/> 81° 10'		
Drill Deeper... <input type="checkbox"/>		
Abandonment... <input checked="" type="checkbox"/>		

# 8	1.11	S
	0.35	W of 81° 10'
# 11	0.89	S
	0.27	W 81° 10'
# 12	0.96	S
	0.27	W 81° 10'

FILE NOS. Rit-902-A-#4
Rit-903-A-#1
Rit-904-A-#6
Rit-905-A-#9
Rit-906-A-#8
Rit-907-A-#11
Rit-908-A-#12
Rit-909-A-#15
Rit-910-A-#16

Survey & Plat A.K. Wutfall

Company Dr. E.S. Woodyard Est. & Paul Cromley
 Address Pennsboro, W. Va.
 Farm Alex Delaney
 Tract _____ Acres 97 Lease No. SW
 1-4-6-8-9
 Well (Farm) No. 11-12-15-16 Serial No. 684-687-694-819-897
 Elevation (Spirit Level) 868-871-813-868
 Quadrangle Harrisville
 County Ritchie District Murphy
 Engineer B. Fincham
 Engineer's Registration No. 648
 File No. _____ Drawing No. _____
 Date Nov. 30, 1948 Scale 1" = 30 Poles

STATE OF WEST VIRGINIA
 DEPARTMENT OF MINES
 OIL AND GAS DIVISION
 CHARLESTON

WELL LOCATION MAP
 FILE NO. 902-10-A

- + Denotes location of well on United States Topographic Maps, scale 1 to 62,500, latitude and longitude lines being represented by border lines as shown.
- Denotes one inch spaces on border line of original tracing.