

Latitude 39° 05'

Longitude 81° 05'

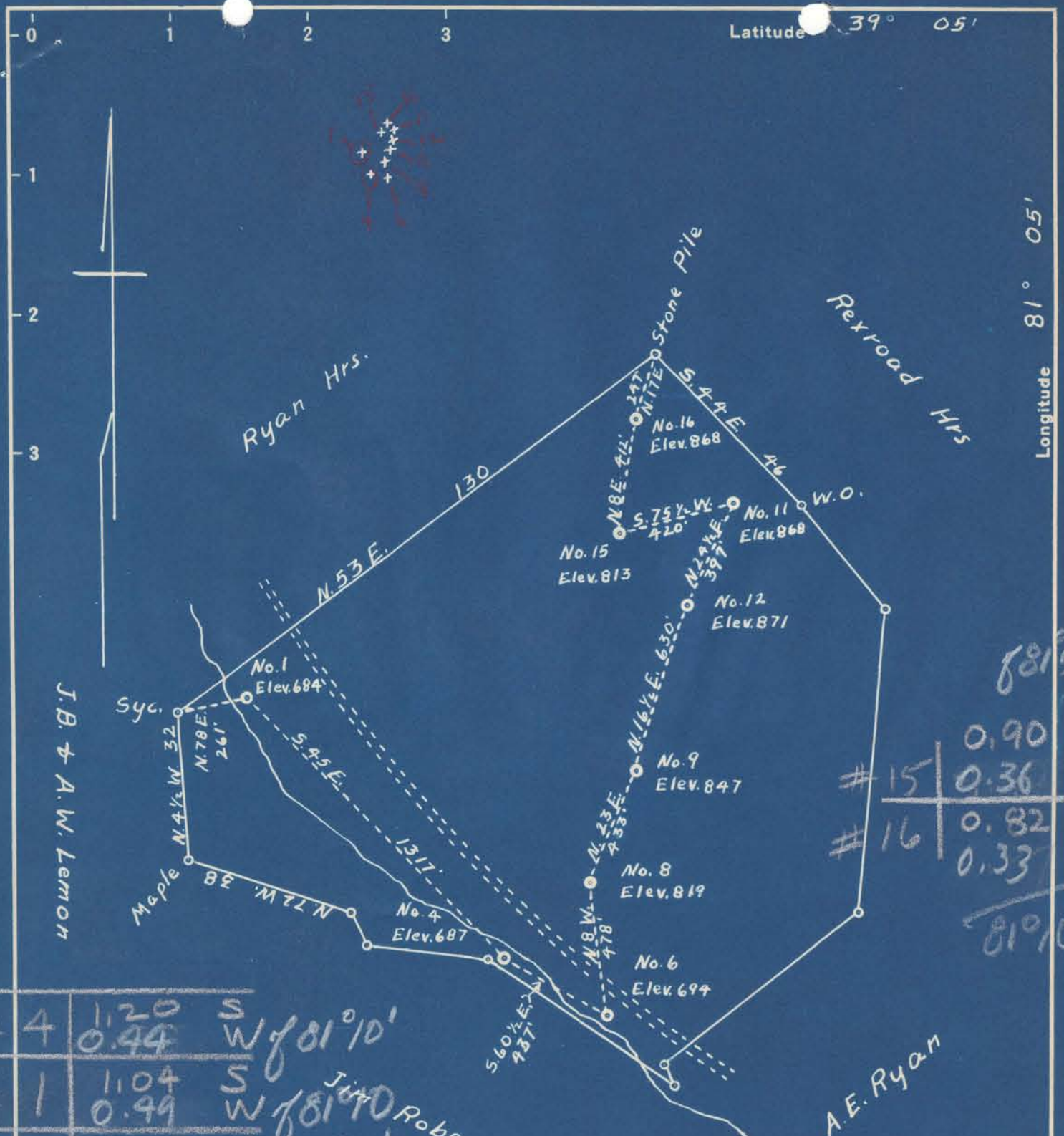

# 15	0.90	S
# 16	0.36	W
	0.82	S
	0.33	W
		81° 10'

# 4	1.20	S	W 81° 10'
# 1	1.04	S	W 81° 10'
# 6	1.22	S	W 81° 10'
# 9	1.02	S	W 81° 10'
# 8	1.11	S	W 81° 10'
# 11	0.89	S	W 81° 10'
# 12	0.96	S	W 81° 10'
	0.27	W	81° 10'

FILE NOS. Rit-902-A-#4
Rit-903-A-#1
Rit-904-A-#6
Rit-905-A-#9
Rit-906-A-#8
Rit-907-A-#11
Rit-908-A-#12
Rit-909-A-#15
Rit-910-A-#16

Survey & Plat *AsK Westfall*

New Location 81° 10'
Drill Deeper
Abandonment

Company *Dr. E.S. Woodyard Est. & Paul Cromley*
Address *Pennsboro, W. Va.*
Farm *Alex Delaney*
Tract _____ Acres *97* Lease No. *SW*
Well (Farm) No. *11-12-15-16* Serial No. *684-687-694-819-847*
Elevation (Spirit Level) *868-871-813-868*
Quadrangle *Harrisville*
County *Ritchie* District *Murphy*
Engineer *B. Huchest*
Engineer's Registration No. *648*
File No. _____ Drawing No. _____
Date *Nov. 30, 1948* Scale *1" = 30 Poles*

STATE OF WEST VIRGINIA
DEPARTMENT OF MINES
OIL AND GAS DIVISION
CHARLESTON

WELL LOCATION MAP
FILE NO. *902-104*

+ Denotes location of well on United States Topographic Maps, scale 1 to 62,500, latitude and longitude lines being represented by border lines as shown.
- Denotes one inch spaces on border line of original tracing.