

Latitude 39° 05'

Longitude 81° 05'

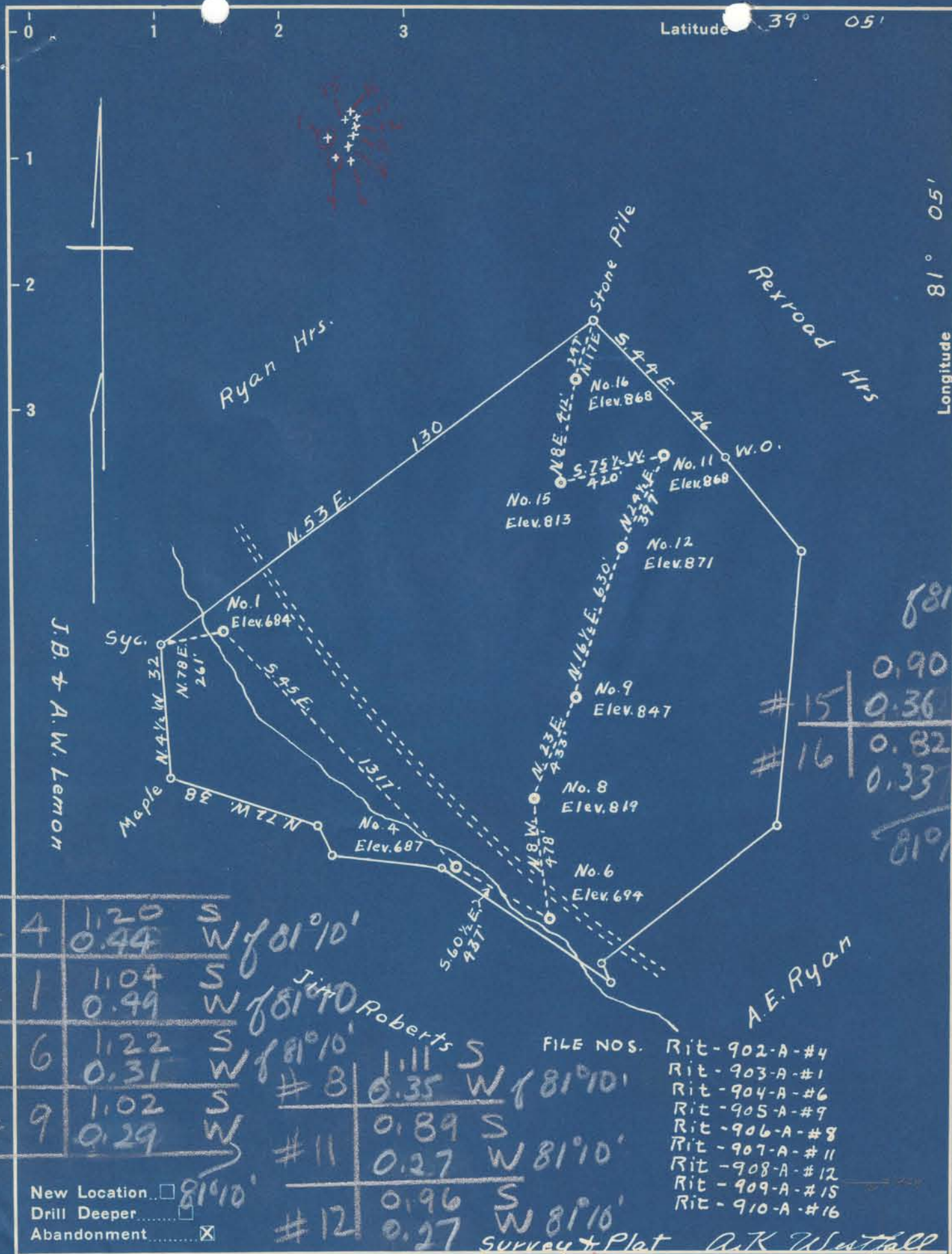

#15	0.90 S	0.36 W
#16	0.82 S	0.33 W

# 4	1.20 S	0.44 W	81°10'
# 1	1.04 S	0.49 W	81°10'
# 6	1.22 S	0.31 W	81°10'
# 9	1.02 S	0.29 W	81°10'
# 8	1.11 S	0.35 W	81°10'
# 11	0.89 S	0.27 W	81°10'
# 12	0.96 S	0.27 W	81°10'

- FILE NOS.
- Rit-902-A-#4
 - Rit-903-A-#1
 - Rit-904-A-#6
 - Rit-905-A-#9
 - Rit-906-A-#8
 - Rit-907-A-#11
 - Rit-908-A-#12
 - Rit-909-A-#15
 - Rit-910-A-#16

New Location 81°10'
 Drill Deeper
 Abandonment

Survey & Plat *AsK Westfall*

Company *Dr. E.S. Woodyard Est. & Paul Cromley*
 Address *Pennsboro, W. Va.*
 Farm *Alex Delaney*
 Tract _____ Acres *97* Lease No. *SW*
 Well (Farm) No. *11-12-15-16* Serial No. *684-687-694-819-847*
 Elevation (Spirit Level) *868-871-813-868*
 Quadrangle *Harrisville*
 County *Ritchie* District *Murphy*
 Engineer *B. Huchest*
 Engineer's Registration No. *648*
 File No. _____ Drawing No. _____
 Date *Nov. 30, 1948* Scale *1" = 30 Poles*

STATE OF WEST VIRGINIA
 DEPARTMENT OF MINES
 OIL AND GAS DIVISION
 CHARLESTON

WELL LOCATION MAP
 FILE NO. *902-104*

+ Denotes location of well on United States Topographic Maps, scale 1 to 62,500, latitude and longitude lines being represented by border lines as shown.
 - Denotes one inch spaces on border line of original tracing.