

Latitude 39° 05'

Longitude 81° 05'

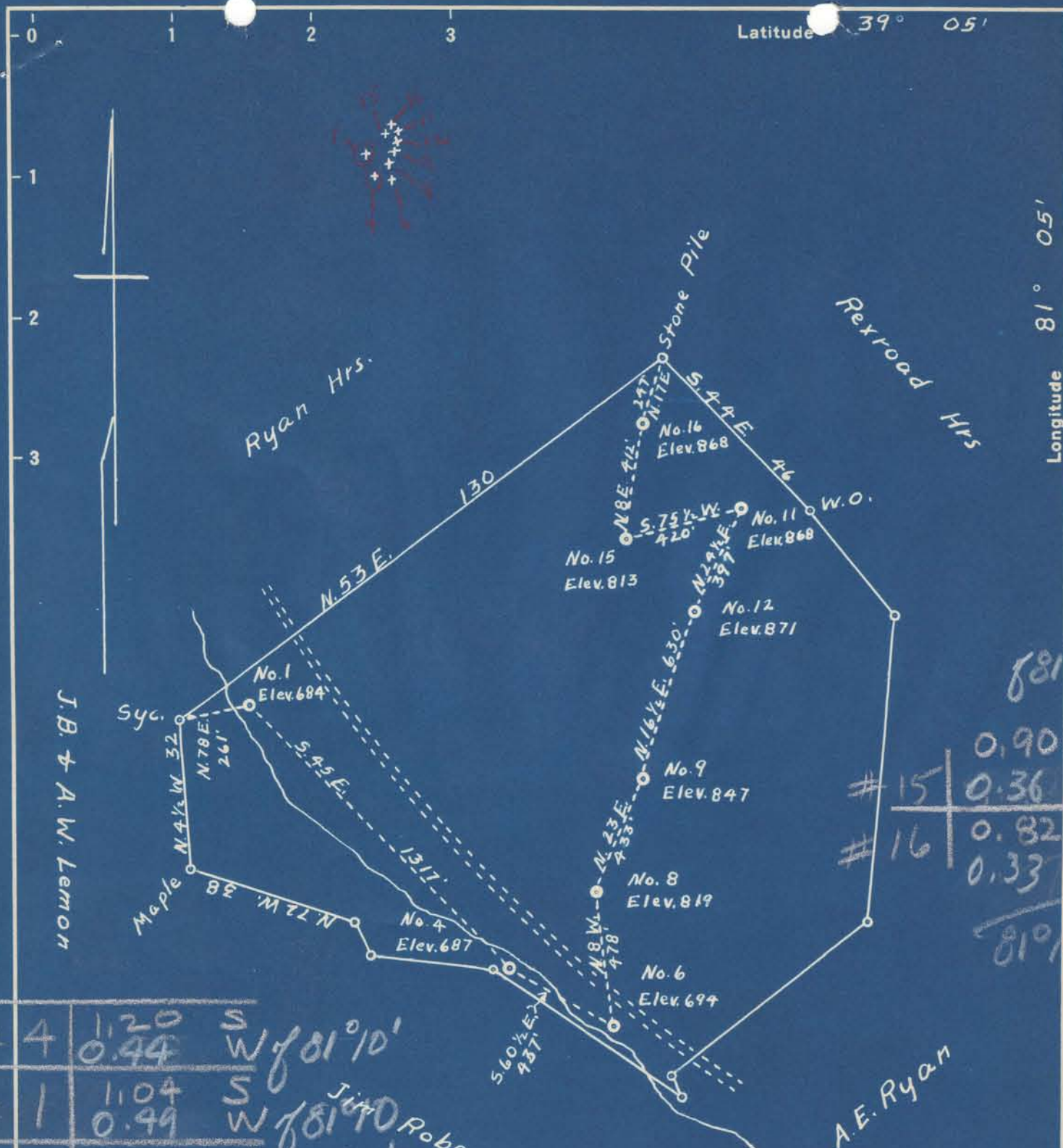

# 15	0.90	S
# 16	0.36	W
	0.82	S
	0.33	W
		81° 10'

# 4	1.20	S	0.44	W	81° 10'
# 1	1.04	S	0.49	W	81° 10'
# 6	1.22	S	0.31	W	81° 10'
# 9	1.02	S	0.29	W	81° 10'
# 8	1.11	S	0.35	W	81° 10'
# 11	0.89	S	0.27	W	81° 10'
# 12	0.96	S	0.27	W	81° 10'

- FILE NOS.
- Rit-902-A-#4
  - Rit-903-A-#1
  - Rit-904-A-#6
  - Rit-905-A-#9
  - Rit-906-A-#8
  - Rit-907-A-#11
  - Rit-908-A-#12
  - Rit-909-A-#15
  - Rit-910-A-#16

New Location  81° 10'  
 Drill Deeper   
 Abandonment

Survey & Plat *AsK Westfall*

Company *Dr. E.S. Woodyard Est. & Paul Cromley*  
 Address *Pennsboro, W. Va.*  
 Farm *Alex Delaney*  
 Tract \_\_\_\_\_ Acres *97* Lease No. *SW*  
 Well (Farm) No. *11-12-15-16* Serial No. *684-687-694-819-847*  
 Elevation (Spirit Level) *868-871-813-868*  
 Quadrangle *Harrisville*  
 County *Ritchie* District *Murphy*  
 Engineer *B. Hinchel*  
 Engineer's Registration No. *648*  
 File No. \_\_\_\_\_ Drawing No. \_\_\_\_\_  
 Date *Nov. 30, 1948* Scale *1" = 30 Poles*

STATE OF WEST VIRGINIA  
 DEPARTMENT OF MINES  
 OIL AND GAS DIVISION  
 CHARLESTON

WELL LOCATION MAP  
 FILE NO. *902-A-4*

- + Denotes location of well on United States Topographic Maps, scale 1 to 62,500, latitude and longitude lines being represented by border lines as shown.
- Denotes one inch spaces on border line of original tracing.