

4/21/67 LIN

LATITUDE 39° 10'

LONGITUDE 81° 00'

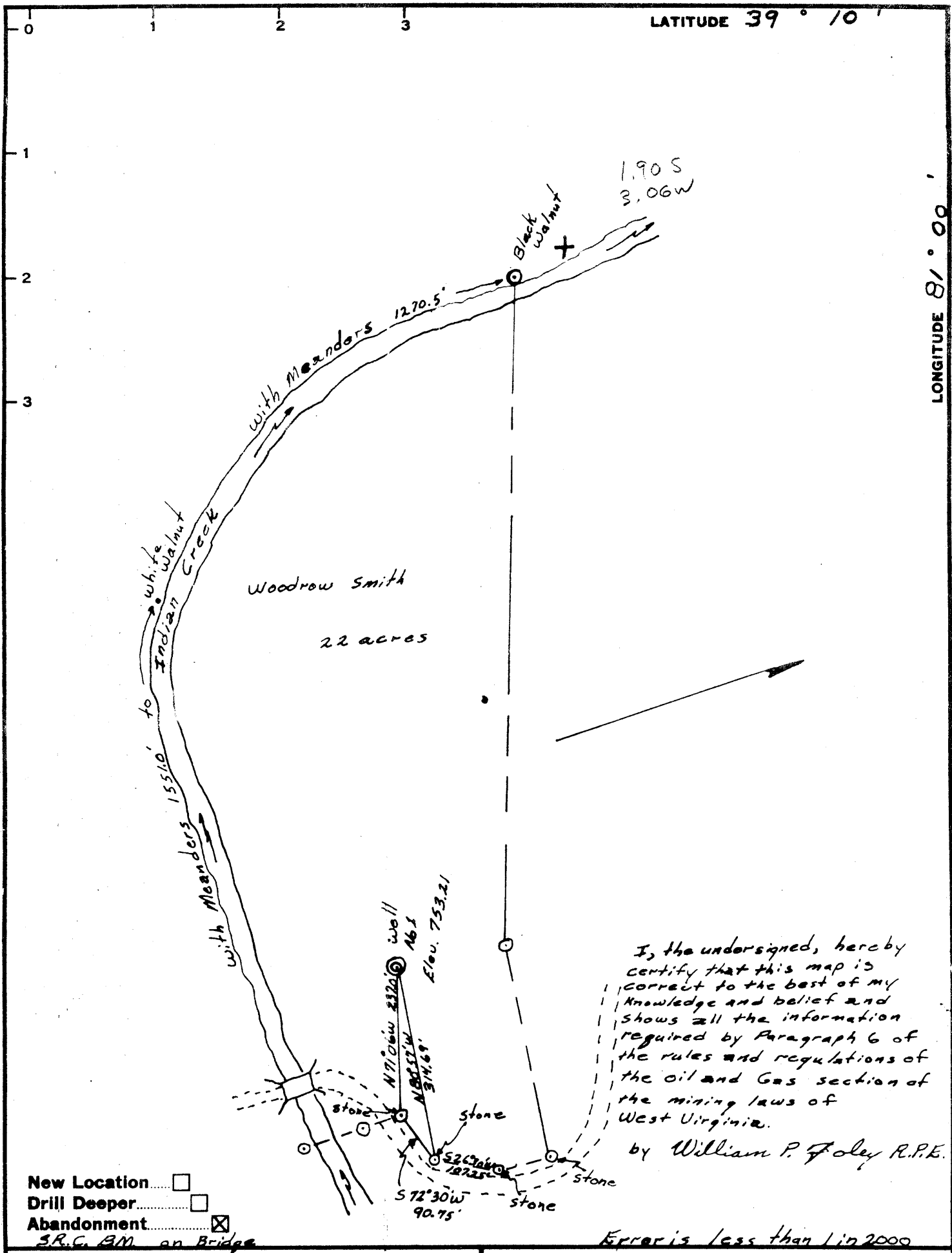

Company Herschel Walker
 Address 433 Bridge St., Waynesburg, Pa
 Farm Woodrow Smith
 Tract _____ Acres 22 Lease No. _____
 Well (Farm) No. 1 Serial No. _____
 Elevation (Spirit Level) 753.21
 Quadrangle Harrisville - EL
 County Ritchie District Murphy
 Engineer William P. Foley
 Engineer's Registration No. 4449
 File No. _____ Drawing No. _____
 Date 1/29/67 Scale 1" = 200'

STATE OF WEST VIRGINIA
 DEPARTMENT OF MINES
 OIL AND GAS DIVISION
 CHARLESTON

WELL LOCATION MAP
 FILE NO. RIT-1440-A

+ Denotes location of well on United States Topographic Maps, scale 1 to 62,500, latitude and longitude lines being represented by border lines as shown.
 - Denotes one inch spaces on border line of original tracing.



STATE OF WEST VIRGINIA
DEPARTMENT OF MINES
OIL AND GAS DIVISION

- Rotary
- Spudder
- Cable Tools
- Storage

Quadrangle Harrisville

Permit No. 1440 A
~~RIT-1440~~

WELL RECORD

Oil or Gas Well Oil (KIND)

Company Herschel Walker
 Address 433 Bridge St. Waynesburg, Pa.
 Farm Woodrow Smith Acres 22
 Location (waters) _____
 Well No. 1 Elev. 753.21
 District Murphy County Ritchie
 The surface of tract is owned in fee by _____
 Address _____
 Mineral rights are owned by _____
 Address _____
 Drilling commenced Sept. 11, 1922
 Drilling completed Oct. 26, 1922
 Date Shot _____ From _____ To _____
 With _____
 Open Flow /10ths Water in _____ Inch
 /10ths Merc. in _____ Inch
 Volume _____ Cu. Ft.
 Rock Pressure _____ lbs. _____ hrs.
 Oil _____ bbls., 1st 24 hrs.
 WELL ACIDIZED (DETAILS) _____
 WELL FRACTURED (DETAILS) _____

Casing and Tubing	Used in Drilling	Left in Well	Packers
Size			Kind of Packer
16			
13			
10			Size of
8 1/4			
6 3/8			Depth set
5 3/16 5 1/2"	1650'	1650'	
4 1/2			
3			Perf. top
2			Perf. bottom
Liners Used			Perf. top
			Perf. bottom

Attach copy of cementing record.
 CASING CEMENTED _____ SIZE _____ No. Ft. _____ Date _____
 Amount of cement used (bags) _____
 Name of Service Co. _____
 COAL WAS ENCOUNTERED AT _____ FEET _____ INCHES
 _____ FEET _____ INCHES FEET _____ INCHES
 _____ FEET _____ INCHES FEET _____ INCHES

RESULT AFTER TREATMENT (Initial open Flow or bbls.) ??
 ROCK PRESSURE AFTER TREATMENT _____ HOURS _____
 Fresh Water _____ Feet _____ Salt Water _____ Feet _____
 Producing Sand INJUN Depth 1633-1640

Formation	Color	Hard or Soft	Top	Bottom	Oil, Gas or Water	Depth	Remarks
Dunkard Sand			581'	805'			
1st. Salt			998'	1058'			
2nd. Salt			1310'	1398'			
3rd. Salt			1403'	1454'			
Maxon Sand			1469'	1518'			
Big lime			1554'	1616'			
Big Injun			1616'	1647'			
Total depth				1650'			

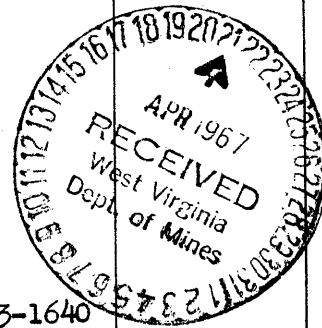

STATE OF WEST VIRGINIA
DEPARTMENT OF MINES
OIL AND GAS WELLS DIVISION

AFFIDAVIT OF PLUGGING AND FILLING WELL

AFFIDAVIT SHOULD BE MADE IN TRIPPLICATE. ONE COPY MAILED TO THE DEPARTMENT. ONE COPY TO BE RETAINED BY THE WELL OPERATOR AND THE THIRD COPY (AND EXTRA COPIES IF REQUIRED) SHOULD BE MAILED TO EACH COAL OPERATOR AT THEIR RESPECTIVE ADDRESSES.

None
COAL OPERATOR OR OWNER
ADDRESS
None
COAL OPERATOR OR OWNER
ADDRESS
Woodrow Smith
LEASE OR PROPERTY OWNER
Harisville WV
ADDRESS

Herschel Walker
NAME OF WELL OPERATOR
433 Bridge St., Waynesburg, Pa. 15370
COMPLETE ADDRESS
19
WELL AND LOCATION
Murphy District
Ritchie County
Well No. 1
Woodrow Smith Farm

RECEIVED
MAY 25 1983

STATE INSPECTOR SUPERVISING PLUGGING.....

AFFIDAVIT

STATE OF WEST VIRGINIA,
County of Monong. } ss:

OIL & GAS DIVISION
DEPT. OF MINES

Ronzel Summers and RONALD SUMMERS
being first duly sworn according to law depose and say that they are experienced in the work of plugging and filling oil and gas wells and were employed by Herschel Walker, well operator, and participated in the work of plugging and filling the above well, that said work was commenced on the 27 day of May, 1967, and that the well was plugged and filled in the following manner:

SAND OR ZONE RECORD	FILLING MATERIAL	PLUGS USED	CASING	
			CSG PULLED	CSG LEFT IN
FORMATION	Filled from bottom hole to	SIZE & KIND		
Engine Sand	1,615 ft with clay	clay	5 1/2	10"
	10 ft cement plug from 1,615 ft to 1,605 ft	cement	8"	left in well
	bridge at 1465ft		all pulled	
	Cement plug at 1,465ft to 1,455 ft	cement		
	start pulling 5 1/2 inch casing			
	place 10' cement plug when casing started			
	Fill with clay to 1,000 ft			
	10' cement plug at 1,000ft to 990 ft	cement		
	bridge at 600ft			
	10' cement plug 600-590 ft	cement		
	bridge at 200 ft			
COAL SEAMS	cement plug 200-190ft			
(NAME)	fill with clay to 10ft		DESCRIPTION OF MONUMENT	
(NAME)	erect cement marker to 2ft		cement marker 2 ft above	
(NAME)	above ground		ground	
(NAME)				

and that the work of plugging and filling said well was completed on the 18 day of June, 1967.

And further deponents saith not.

Sworn to and subscribed before me this 5th day of MAY, 1983.

My commission expires:

3-4-87

X Ronzel Summers
Ronald Summers
Dois Forgan

Notary Public.

Permit No. 085-1440-A

R.T. - 1440-A