

Latitude 39° 10'

39° 09' 02" N
81° 15' 22" W

1.095
0.32 W

Topo 15'



Longitude 81° 15'

1.115
0.34 W

WAYNE
FORREST PRIBBLE HEIRS

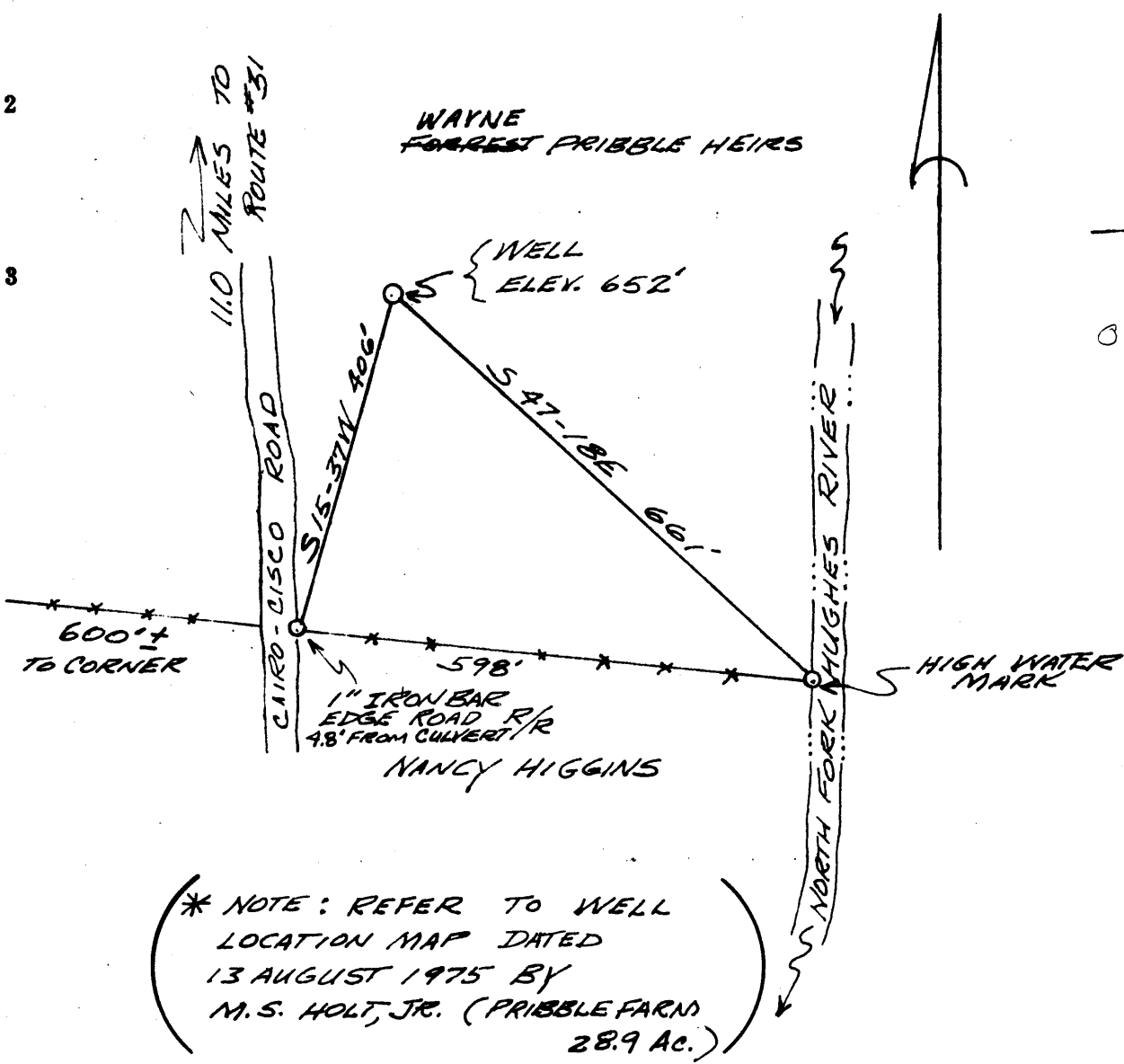

(* NOTE: REFER TO WELL LOCATION MAP DATED 13 AUGUST 1975 BY M.S. HOLT, JR. (PRIBBLE FARM) 28.9 AC.)

- Fracture...
- Redrill...
- New Location
- Drill Deeper
- Abandonment

Source of Elevation PRIBBLE WELL #1 ELEV. 644.6'
I, the undersigned, hereby certify that this map is correct to the best of my knowledge and belief and shows all the information required by paragraph 6 of the rules and regulations of the oil and gas section of the mining laws of West Virginia.
Minimum accuracy, one part in 200'

12/30/75

Company PHILIP LEMON
 Address CAIRO, W. VA.
 Farm WAYNE FORREST PRIBBLE HEIRS
 Tract _____ Acres 457 Lease No. _____
 Well (Farm) No. _____ Serial No. _____
 Elevation (Spirit Level) 652' EC
 Quadrangle PETROLEUM Elizabeth 15'
 County RITCHIE District GRANT
 Surveyor or WILLIAM R. MOSSOR L.L.S.
William R. Mossor
 Surveyor's or 551
 Registration No. 551
 File No. _____ Drawing No. _____
 Date 18 DEC 1975 Scale 1" = 200'

STATE OF WEST VIRGINIA
DEPARTMENT OF MINES
OIL AND GAS DIVISION
CHARLESTON

WELL LOCATION MAP
FILE NO. RIT - 1459 - A

+ Denotes location of well on United States Topographic Maps, scale 1 to 24,000, latitude and longitude lines being represented by border lines as shown.
 - Denotes one inch spaces on border line of original tracing.

47-085