

0.23 S
3.98 W

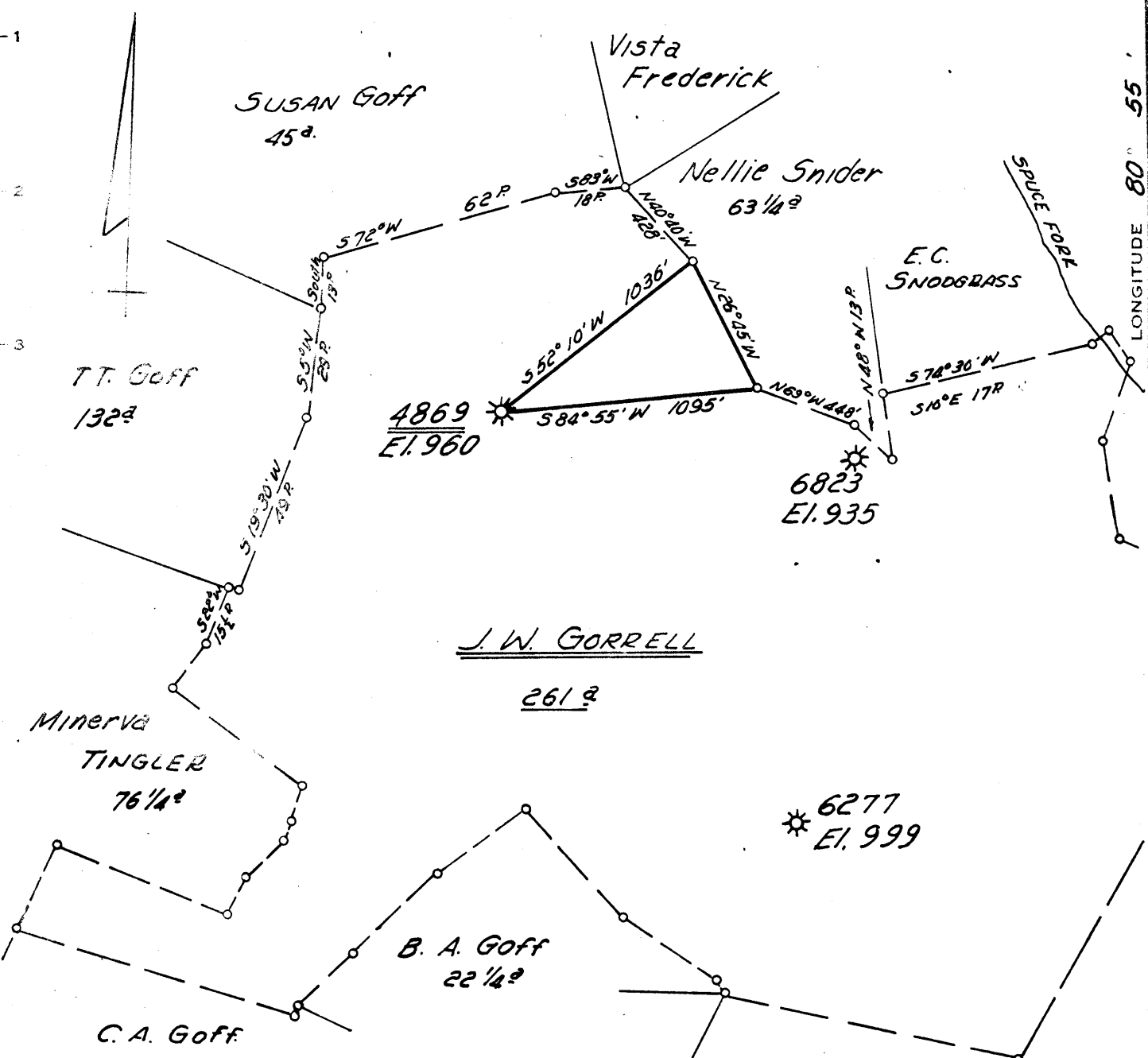

Miscellaneous Error of Closure **1' IN 200'**
 Source of Elevation **CONSOLIDATED WELL 5075 ELEVATION 929 FEET**
 I, the undersigned, hereby certify that this map is correct to the best of my knowledge, belief and shows all the information required by paragraph 6 of the rules and regulations of the oil and gas section of the mining laws of West Virginia."

New Location
 Drill Deeper
 Abandoned

MAP SHEET 81-525W22 F.B. 669 Pg. 29-30

Company **CONSOLIDATED GAS SUPPLY CORP**
 Address **CLARKSBURG W. VA.**
 Farm **J. W. GORRELL**
 Tract **261** Loc. No. **14001**
 Well (Elev.) No. **4869**
 Elevation (Spire) **960**
 Quadrangle **Holbrook SW**
 County **RITCHIE** District **MURPHY**
 Engineer **Wm. Jarvis**
 Engineer's Registration No. **2397**
 File No. _____ Drawing No. _____
 Date **July 27, 1970** Scale **1" = 40 POLES**

STATE OF WEST VIRGINIA
 DEPARTMENT OF MINES
 OIL AND GAS DIVISION
 CHARLESTON

WELL LOCATION MAP
FILE NO. RIT-1460-A

Denotes location of well on United States Topographic Maps, scale 1 to 62,500, latitude and longitude lines being represented by border lines as shown.

— Denotes one inch spaces on border line of original tracing.

47-085

STATE OF WEST VIRGINIA
DEPARTMENT OF MINES
OIL AND GAS WELLS DIVISION

RECEIVED

AFFIDAVIT OF PLUGGING AND FILLING WELL

AFFIDAVIT SHOULD BE MADE IN TRIPPLICATE, ONE COPY MAILED TO THE DEPARTMENT, ONE COPY TO BE RETAINED BY THE WELL OPERATOR AND THE THIRD COPY (AND EXTRA COPIES IF REQUIRED) SHOULD BE MAILED TO EACH COAL OPERATOR AT THEIR RESPECTIVE ADDRESSES.

No Operations
COAL OPERATOR OR OWNER
ADDRESS
No coal
COAL OPERATOR OR OWNER
ADDRESS
June Gainer
LEASE OR PROPERTY OWNER
Harrisville, W. Va.
ADDRESS

Consolidated Gas Supply Corporation
NAME OF WELL OPERATOR
Clarksburg, W. Va.
COMPLETE ADDRESS
August 21, 1976
WELL AND LOCATION
Murphy, District
Ritchie, County
Well No. 1369
J. W. Gorrell Farm

STATE INSPECTOR SUPERVISING PLUGGING Paul Goodnight

AFFIDAVIT

STATE OF WEST VIRGINIA,
County of Calhoun } ss:
James E. Anderson and John M. Propst

being first duly sworn according to law depose and say that they are experienced in the work of plugging and filling oil and gas wells and were employed by Consolidated Gas Supply Corp., well operator, and participated in the work of plugging and filling the above well, that said work was commenced on the 19 day of August, 1976, and that the well was plugged and filled in the following manner:

SAND OR ZONE RECORD FORMATION	FILLING MATERIAL	PLUGS USED SIZE & KIND	CASING	
			CSG PULLED	CSG LEFT IN
	Gel 2010'-1900'	6 5/8" csg.	1158'	728'
	Cmt. 1900'-1850'	8 1/4" csg.	718'	373'
	Gel 1850'-1000'	10" csg.		191'
	Cmt. 1000'-900'			
	Gel 900'-500'			
	Cmt. 500'-400'			
	Gel 400'-100'			
	Cmt. 100'-to surface			
COAL SEAMS		DESCRIPTION OF MONUMENT		
(NAME)		13' of 7" casing cemented		
(NAME)				
(NAME)				
(NAME)				

and that the work of plugging and filling said well was completed on the 23 day of August, 1976

And further deponents saith not.

Sworn to and subscribed before me this 27 day of Aug, 1976

James E. Anderson
Dennis W. Callan
Richard D. Stuber
Notary Public.

My commission expires: Aug 15 1978

Permit No. RIF-1460A