

NOTES

- THE LINES SHOWN ARE REFERENCED TO UTM GRID NORTH (ZONE 17 NORTH).
- SURFACE OWNER INFORMATION FROM THE RECORDS OF THE ROANE COUNTY ASSESSOR'S OFFICE.
- LAT./LONG. AND TIE LINES ESTABLISHED BY DGPS (SUB-METER MAPPING GRADE.)
- LEASE BOUNDARY DEPICTION FROM DEED DESCRIPTION GIVEN IN DB 447, PG 007.

UTM (NAD 83) N - 4,280,162 m.
Coordinates E - 480,489 m.

⊕ DENOTES LOCATION OF WELL ON UNITED STATES TOPOGRAPHIC MAPS.

FILE NO. _____
 DRAWING NO. 1
 SCALE 1" = 500'
 MINIMUM DEGREE OF ACCURACY Sub-Meter
 PROVEN SOURCE OF ELEVATION DGPS Survey

I THE UNDERSIGNED, HEREBY CERTIFY THAT THIS PLAT IS CORRECT TO THE BEST OF MY KNOWLEDGE AND BELIEF AND SHOWS ALL THE INFORMATION REQUIRED BY LAW AND THE REGULATIONS ISSUED AND PRESCRIBED BY THE DEPARTMENT OF MINES.

(SIGNED) 
 TIMOTHY P. ROUSH PS 793



WEST VIRGINIA
 Division of Environmental Protection
 Office of Oil and Gas
 601 57th Street
 Charleston, West Virginia 25304



DATE October 23, 2012
 FARM Charles Starcher No. 1
 API WELL NO. 47-087-0088P

WELL TYPE: OIL GAS LIQUID INJECTION _____ WASTE DISPOSAL _____
 (IF "GAS") PRODUCTION STORAGE _____ DEEP _____ SHALLOW HORIZONTAL _____
 LOCATION: ELEVATION 889' WATERSHED Canoe Run
 DISTRICT Smithfield COUNTY Roane
 QUADRANGLE Tariff 7.5'

SURFACE OWNER John B. Truman ACREAGE 52 Ac.
 OIL & GAS ROYALTY OWNER John B. Truman LEASE ACREAGE 52 Ac.

PROPOSED WORK: DRILL _____ CONVERT _____ DRILL DEEPER _____ REDRILL _____ FRACTURE OR STIMULATE _____ PLUG OFF OLD FORMATION _____ PERFORATE NEW FORMATION _____ OTHER PHYSICAL CHANGE IN WELL (SPECIFY) _____

PLUG AND ABANDON CLEAN OUT AND REPLUG _____
 TARGET FORMATION _____ ESTIMATED DEPTH _____
 WELL OPERATOR Unknown DESIGNATED AGENT James Martin
 ADDRESS 601 57th Street ADDRESS 601 57th Street
Charleston, WV 25301 Charleston, WV 25301

SUBJECT WELL
Charles Starcher No.1
47-087-0088

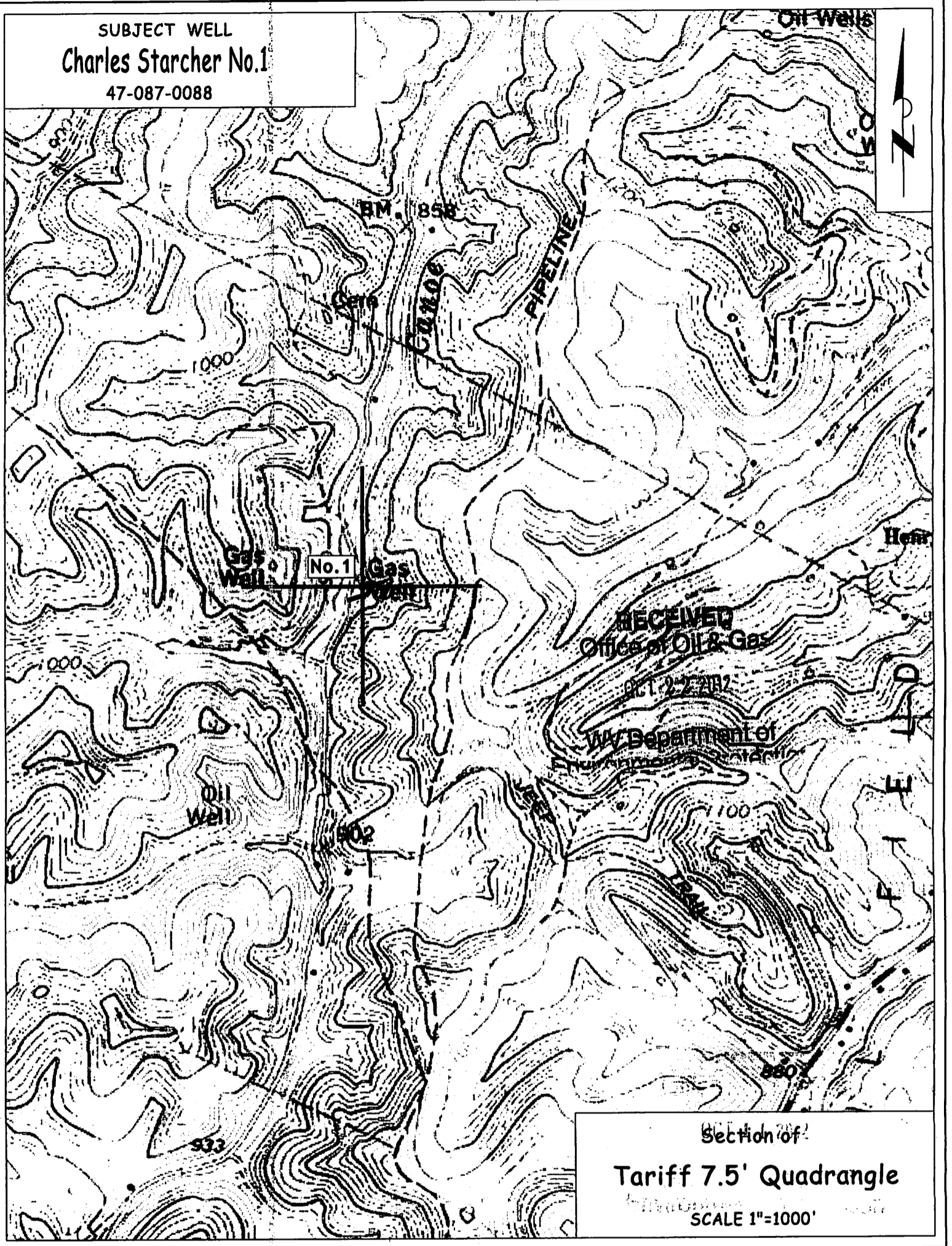

Section of
Tariff 7.5' Quadrangle
SCALE 1"=1000'