

LAT. 38° 33' 37.90"
 LON. -81° 21' 34.88"
 UTM, NAD 83
 ZONE 17, METERS
 N. 4268071.034
 E. 468662.112

(+) DENOTES LOCATION OF WELL ON UNITED STATES TOPOGRAPHIC MAPS

FILE No 2201-2345-001-000
 DRAWING No. ROANE-99
 SCALE 1"=100'
 MINIMUM DEGREE OF ACCURACY 1:200
 PROVEN SOURCE OF ELEVATION TRIMBLE R10 GPS UNIT

I THE UNDERSIGNED, HEREBY CERTIFY THAT THIS PLAT IS CORRECT TO THE BEST OF MY KNOWLEDGE AND BELIEF AND SHOWS ALL THE INFORMATION REQUIRED BY LAW AND THE REGULATIONS ISSUED AND PRESCRIBED BY THE DIVISION OF ENVIRONMENTAL PROTECTION.

(SIGNED) R. F. Thaw
ROBERT F. THAW PS #965



STATE OF WEST VIRGINIA
DIVISION OF ENVIRONMENTAL PROTECTION
OFFICE OF OIL AND GAS
 NITRO, WV

DATE NOVEMBER 18 2022
 OPERATOR'S WELL No. 99
 API WELL No. 47 087 - 01977W

WELL TYPE: OIL GAS LIQUID INJECTION WASTE DISPOSAL STATE 47 COUNTY 087 PERMIT 01977W
 (IF "GAS") PRODUCTION STORAGE DEEP SHALLOW

LOCATION: ELEVATION 662.2' WATER SHED POTATO CREEK OF LEFTHAND CREEK
 DISTRICT WALTON COUNTY ROANE
 QUADRANGLE CLIO, WV

SURFACE OWNER COLUMBIA GAS TRANSMISSION ACREAGE 5.5 AC. (PLAT)
 OIL & GAS ROYALTY OWNER COLUMBIA GAS TRANSMISSION

LEASE ACREAGE 5.5 ACRES LEASE NO. 1002399-000

PROPOSED WORK: DRILL CONVERT DRILL DEEPER REDRILL FRACTURE 12/16/2022
 STIMULATE PLUG OFF OLD FORMATION PERFORATE NEW FORMATION
 OTHER PHYSICAL CHANGE IN WELL (SPECIFY) _____
 PLUG AND ABANDON CLEAN OUT AND REPLUG

TARGET FORMATION RHINESTONE SHALE ESTIMATED DEPTH 5130
 WELL OPERATOR COLUMBIA GAS TRANSMISSION, LLC DESIGNATED AGENT MARIA MEDVEDEVA
 ADDRESS PO BOX 1273, CHARLESTON, WV ADDRESS 1700 MACCORKLE AVE., S.E.
25325-1273 CHARLESTON, WV 25314

FORM IV-6 (8-78)

4708701977W

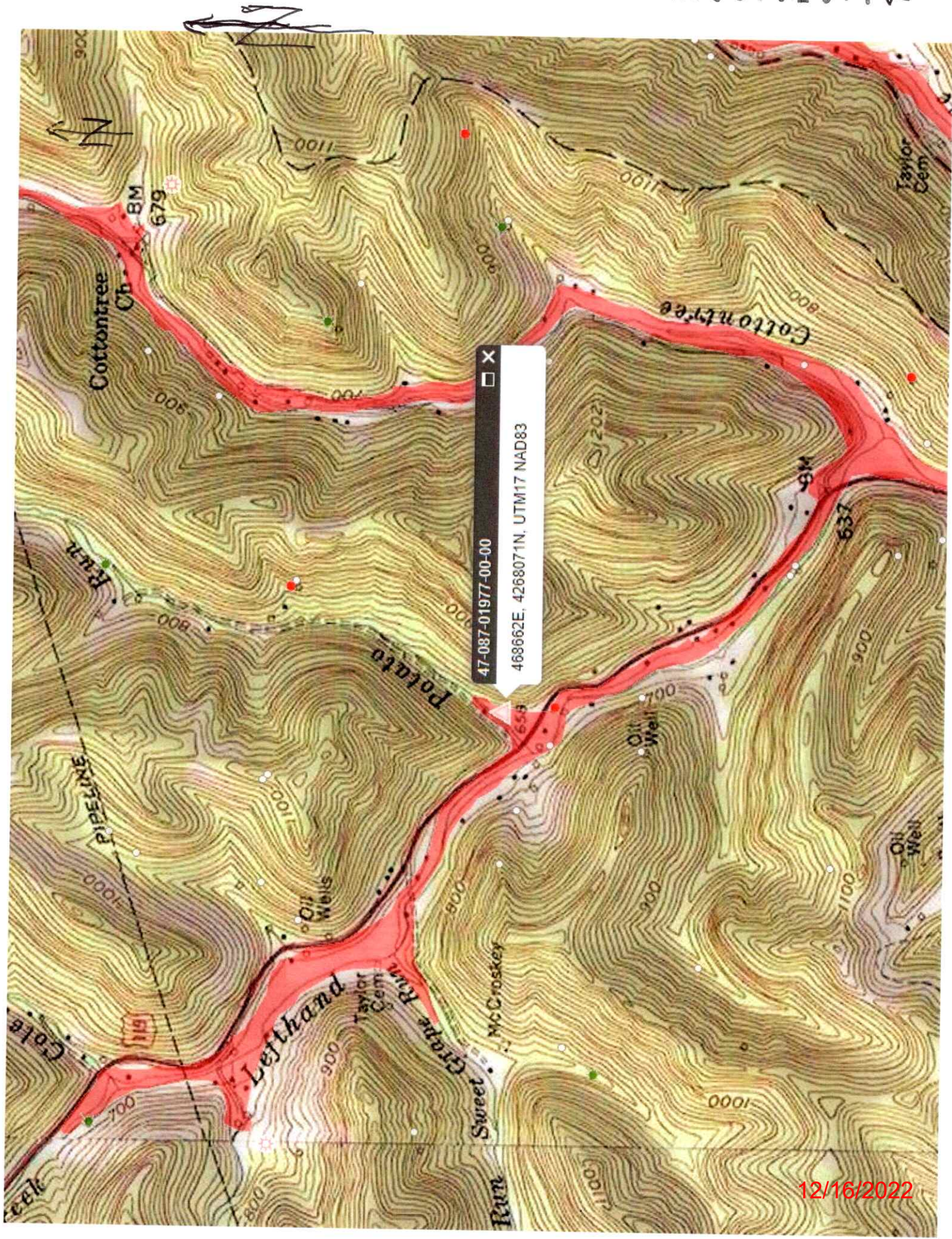

12/16/2022