

SURFACE HOLE	
STATE PLANE WV NORTH/SOUTH ZONE NAD 1927 N - 642,823.87 : E - 1,872,292.73	
LATITUDE: (N) 38.7644828 LONGITUDE: (W) 81.4478660	
UTM, NAD83 17 - 84W TO 78W, METERS N - 4,290,746.511 : E - 461,103.755	

( + ) DENOTES LOCATION OF WELL ON UNITED STATES TOPOGRAPHIC MAPS

FILE NO.	978.P&A.DGN
DRAWING NO.	978 P&A
SCALE	1" = 1000'
MINIMUM DEGREE OF ACCURACY	1:200
PROVEN SOURCE OF ELEVATION	MAPPING GRADE GPS

I THE UNDERSIGNED, HEREBY CERTIFY THAT THIS PLAT IS CORRECT TO THE BEST OF MY KNOWLEDGE AND BELIEF AND SHOWS ALL THE INFORMATION REQUIRED BY LAW AND THE REGULATIONS ISSUED AND PRESCRIBED BY THE DEPARTMENT OF ENVIRONMENTAL PROTECTION.

(SIGNED) *Paul E. Miller*

R.P.E. \_\_\_\_\_ L.L.S. 647

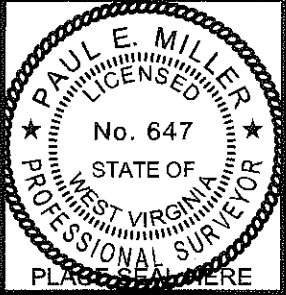

STATE OF WEST VIRGINIA DIVISION OF ENVIRONMENTAL PROTECTION OIL AND GAS DIVISION		DATE <u>FEBRUARY 29</u> , 20 <u>12</u>	
WELL TYPE: OIL <input type="checkbox"/> GAS <input checked="" type="checkbox"/> LIQUID INJECTION <input type="checkbox"/> WASTE DISPOSAL <input type="checkbox"/> (IF "GAS,") PRODUCTION <input type="checkbox"/> STORAGE <input type="checkbox"/> DEEP <input type="checkbox"/> SHALLOW <input checked="" type="checkbox"/>		OPERATOR'S WELL NO. <u>800978</u>	
		API WELL NO. <u>47 087 02115P</u>	
LOCATION: ELEVATION <u>1139'</u> WATER SHED <u>LEFT FORK REEDY CREEK</u>		STATE <u>47</u> COUNTY <u>087</u> PERMIT <u>02115P</u>	
DISTRICT <u>CURTIS</u> COUNTY <u>ROANE</u>		COUNTY NAME	
QUADRANGLE <u>PENIEL, WV 7.5'</u>		PERMIT	
SURFACE OWNER <u>WAYNE E. ECKERT</u> ACREAGE <u>64</u>			
OIL & GAS ROYALTY OWNER <u>WAYNE E. ECKERT</u> LEASE ACREAGE <u>64</u>			
LEASE NO. _____			
PROPOSED WORK: DRILL <input type="checkbox"/> CONVERT <input type="checkbox"/> DRILL DEEPER <input type="checkbox"/> REDRILL <input type="checkbox"/> FRACTURE OR STIMULATE <input type="checkbox"/> PLUG OFF OLD FORMATION <input type="checkbox"/> PERFORATE NEW FORMATION <input type="checkbox"/> OTHER PHYSICAL CHANGE IN WELL (SPECIFY) _____			
PLUG AND ABANDON <input checked="" type="checkbox"/> CLEAN OUT AND REPLUG <input type="checkbox"/>			
TARGET FORMATION _____ ESTIMATED DEPTH _____			
WELL OPERATOR <u>CHESAPEAKE APPALACHIA, L. L. C.</u> DESIGNATED AGENT <u>ERIC B. GILLISPIE</u>			
ADDRESS <u>P.O. BOX 18496, OKLAHOMA CITY, OK 73154-0496</u>		ADDRESS <u>PO BOX 6070, CHARLESTON, WV 25362</u>	
<b>03/16/2012</b>			

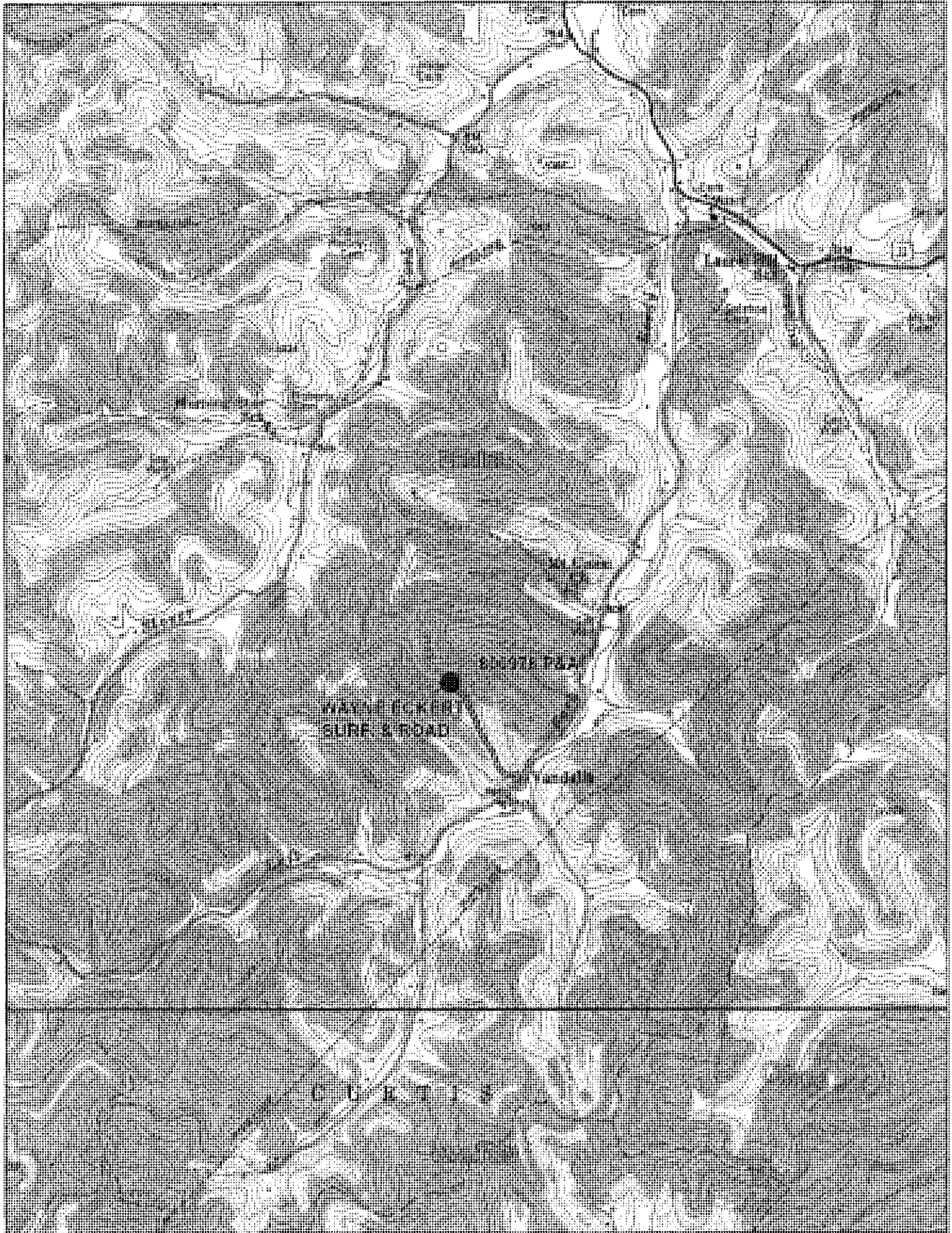

**DELRON**

© 1994 Delron, Inc. All rights reserved. This copyright of Delron, Inc. is hereby acknowledged.

