

1,693'

NOTE: ALL WELLS IDENTIFIED WITHIN 2400' ARE SHOWN

LATITUDE 38°37'30"

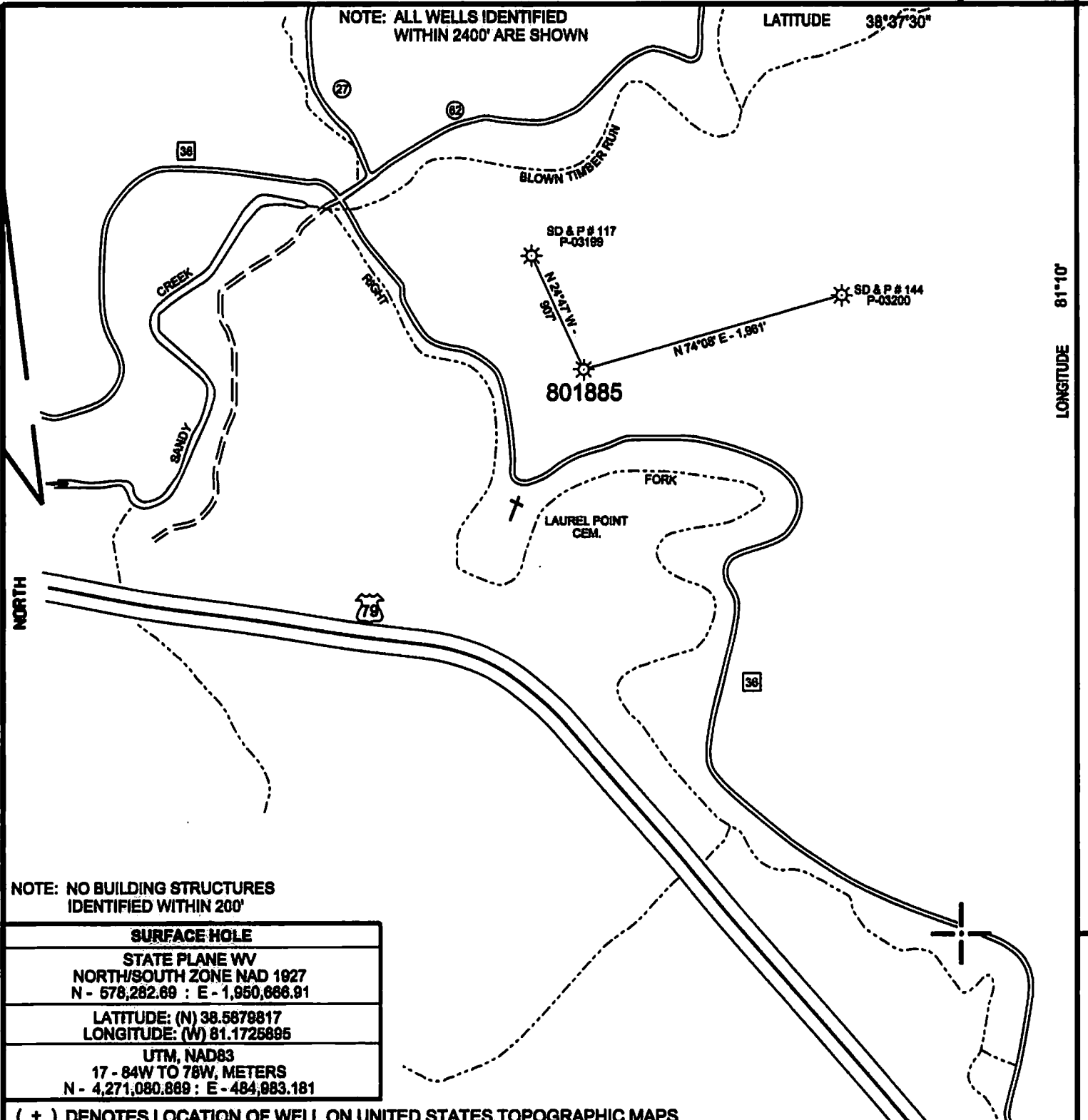

LONGITUDE 81°10' 13,464'

NOTE: NO BUILDING STRUCTURES IDENTIFIED WITHIN 200'

SURFACE HOLE	
STATE PLANE WV NORTH/SOUTH ZONE NAD 1927 N - 578,282.69 : E - 1,950,866.91	
LATITUDE: (N) 38.5879817 LONGITUDE: (W) 81.1725895	
UTM, NAD83 17 - 84W TO 78W, METERS N - 4,271,080.889 : E - 484,883.181	

(+) DENOTES LOCATION OF WELL ON UNITED STATES TOPOGRAPHIC MAPS

FILE NO.	801885P&A.DGN
DRAWING NO.	801885P&A
SCALE	1" = 1000'
MINIMUM DEGREE OF ACCURACY	1 : 200
PROVEN SOURCE OF ELEVATION	MAPPING GRADE GPS

I THE UNDERSIGNED, HEREBY CERTIFY THAT THIS PLAT IS CORRECT TO THE BEST OF MY KNOWLEDGE AND BELIEF AND SHOWS ALL THE INFORMATION REQUIRED BY LAW AND THE REGULATIONS ISSUED AND PRESCRIBED BY THE DEPARTMENT OF ENVIRONMENTAL PROTECTION.

(SIGNED) *Paul E. Miller*
R.P.E. _____ L.L.S. 647



STATE OF WEST VIRGINIA
DIVISION OF ENVIRONMENTAL PROTECTION
OIL AND GAS DIVISION



DATE OCTOBER 6, 20 14
OPERATOR'S WELL NO. 801885
API WELL NO.

WELL TYPE: OIL GAS LIQUID INJECTION WASTE DISPOSAL
(IF "GAS,") PRODUCTION STORAGE DEEP SHALLOW

LOCATION: ELEVATION 888' WATER SHED RIGHT FORK OF SANDY CREEK
DISTRICT GEARY COUNTY ROANE
QUADRANGLE NEWTON, WV 7.5'

SURFACE OWNER LINDA LEE ATWOOD ACREAGE -
OIL & GAS ROYALTY OWNER _____ LEASE ACREAGE _____

PROPOSED WORK: DRILL CONVERT DRILL DEEPER REDRILL FRACTURE OR STIMULATE PLUG OFF OLD FORMATION PERFORATE NEW FORMATION OTHER PHYSICAL CHANGE IN WELL (SPECIFY) _____

PLUG AND ABANDON CLEAN OUT AND REPLUG
TARGET FORMATION _____ ESTIMATED DEPTH _____
WELL OPERATOR CHEASAPEAKE APPALACHIA, L.L.C. DESIGNATED AGENT JESSICA GREATHOUSE
ADDRESS PO BOX 18488 OKLAHOMA CITY, OKLAHOMA 73154-0488 ADDRESS PO BOX 6070 CHARLESTON, WV 25362

11/28/2014

FORM WW-6

COUNTY NAME

PERMIT

870 2118A

CHESAPEAKE APPALACHIA, L.L.C.

TOPOGRAPHICAL MAP OF ACCESS AND
WELL LOCATION 801885

API 47-087-02118

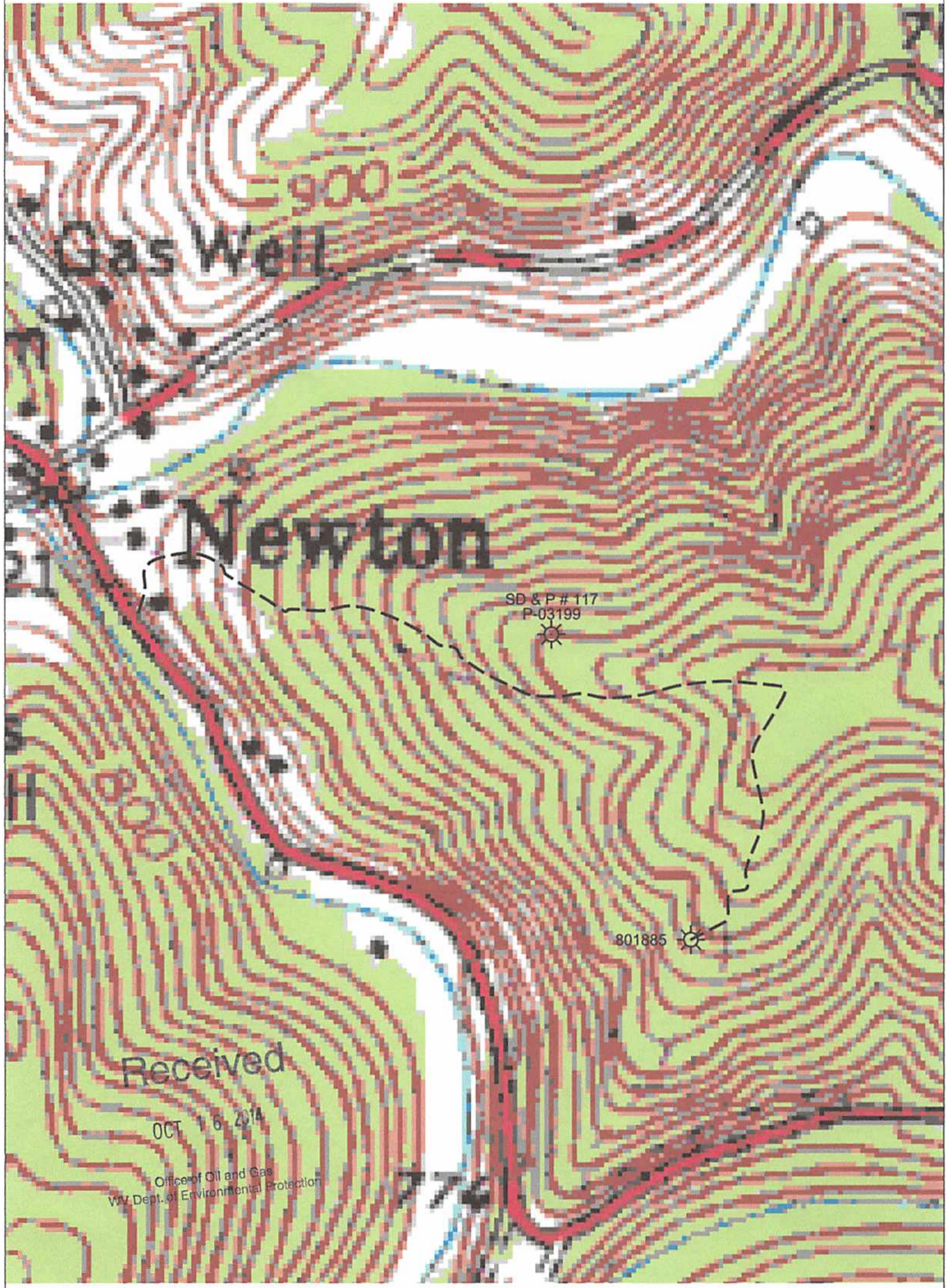

Received
OCT 16 2014
Office of Oil and Gas
WV Dept. of Environmental Protection

CHESAPEAKE ENERGY CORPORATION - EASTERN DIVISION
P.O. BOX 579 - 8165 COURT AVENUE - HAMLIN, WV 25523
304 824-5141 - FAX 304 824-2247

11/28/2014