

NOTE: ALL WELLS IDENTIFIED  
WITHIN 2400' ARE SHOWN

LATITUDE 38°37'30"

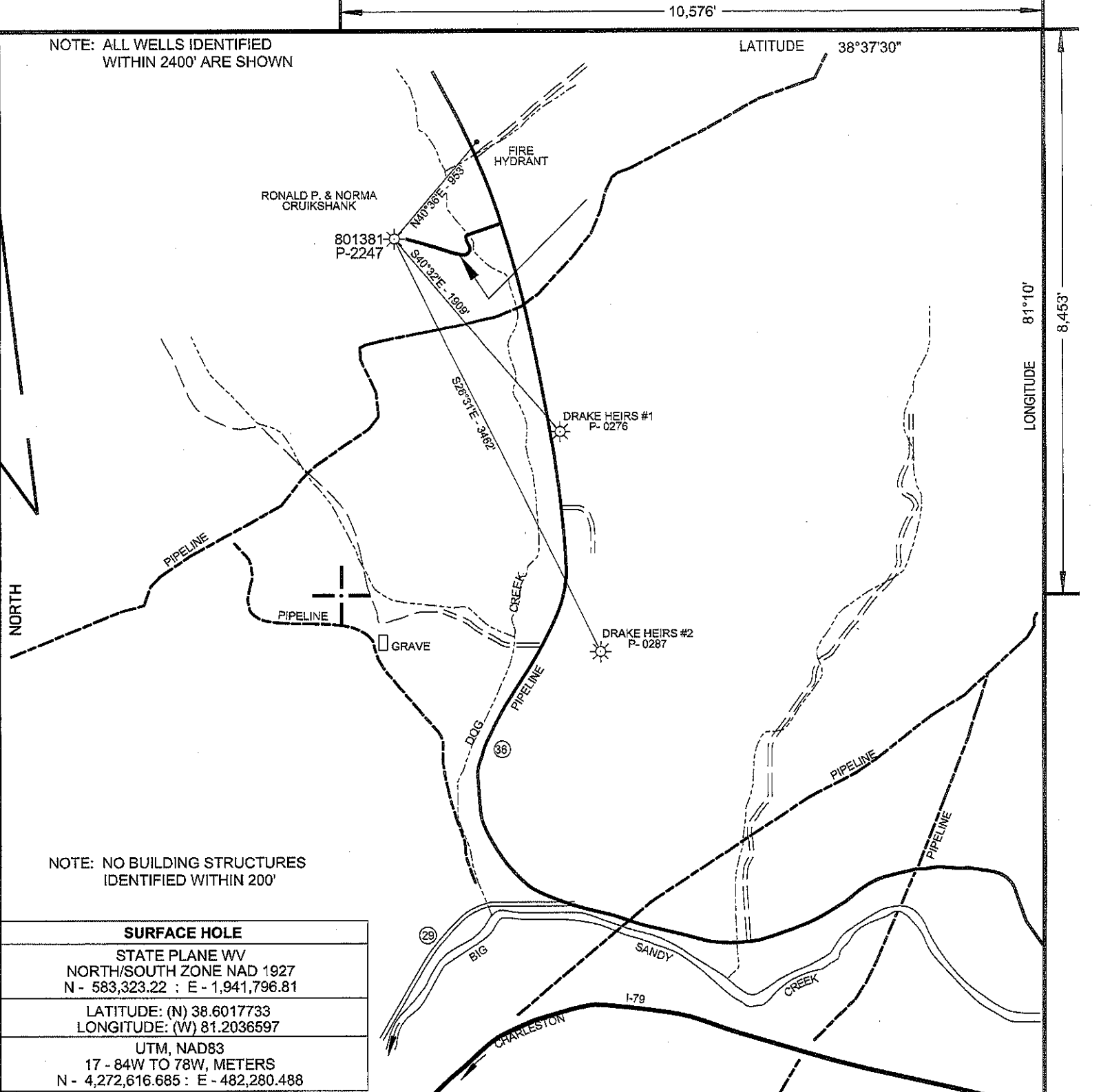

NOTE: NO BUILDING STRUCTURES  
IDENTIFIED WITHIN 200'

**SURFACE HOLE**

STATE PLANE WV  
NORTH/SOUTH ZONE NAD 1927  
N - 583,323.22 : E - 1,941,796.81

LATITUDE: (N) 38.6017733  
LONGITUDE: (W) 81.2036597

UTM, NAD83  
17 - 84W TO 78W, METERS  
N - 4,272,616.685 : E - 482,280.488

( + ) DENOTES LOCATION OF WELL ON UNITED STATES TOPOGRAPHIC MAPS

FILE NO. 801381 P&A  
DRAWING NO. X  
SCALE 1" = 1000'  
MINIMUM DEGREE OF  
ACCURACY 1 : 200  
PROVEN SOURCE OF  
ELEVATION MAPPING GRADE GPS

I THE UNDERSIGNED, HEREBY CERTIFY THAT  
THIS PLAT IS CORRECT TO THE BEST OF MY  
KNOWLEDGE AND BELIEF AND SHOWS ALL THE  
INFORMATION REQUIRED BY LAW AND THE REGU-  
LATIONS ISSUED AND PRESCRIBED BY THE DEPART-  
MENT OF ENVIRONMENTAL PROTECTION.

(SIGNED) Paul E. Miller  
R.P.E. \_\_\_\_\_ L.L.S. 647

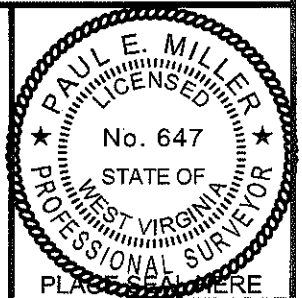

STATE OF WEST VIRGINIA  
DIVISION OF ENVIRONMENTAL PROTECTION  
OIL AND GAS DIVISION



DATE APRIL 24, 20 12  
OPERATOR'S WELL NO. 801381  
API WELL NO. \_\_\_\_\_

WELL TYPE: OIL \_\_\_ GAS X LIQUID INJECTION \_\_\_ WASTE DISPOSAL \_\_\_  
(IF "GAS,") PRODUCTION X STORAGE \_\_\_ DEEP \_\_\_ SHALLOW X  
LOCATION: ELEVATION 902' WATER SHED DOG CREEK OF BIG SANDY CREEK  
DISTRICT GEARY COUNTY ROANE  
QUADRANGLE NEWTON, WV 7.5'  
SURFACE OWNER RONALD P. & NORMA CRUIKSHANK ACREAGE \_\_\_\_\_  
OIL & GAS ROYALTY OWNER P. M. SUMMERS et al LEASE ACREAGE \_\_\_\_\_  
LEASE NO. 1-008880-000

PROPOSED WORK: DRILL \_\_\_ CONVERT \_\_\_ DRILL DEEPER \_\_\_ REDRILL \_\_\_ FRACTURE OR  
STIMULATE \_\_\_ PLUG OFF OLD FORMATION \_\_\_ PERFORATE NEW  
FORMATION \_\_\_ OTHER PHYSICAL CHANGE IN WELL (SPECIFY) \_\_\_\_\_

PLUG AND ABANDON X CLEAN OUT AND REPLUG \_\_\_

TARGET FORMATION \_\_\_\_\_ ESTIMATED DEPTH \_\_\_\_\_

WELL OPERATOR CHESAPEAKE APPALACHIA, L.L.C. DESIGNATED AGENT ERIC GILLISPIE

ADDRESS PO BOX 18496 OKALOMA CITY, OK 73154-0496 ADDRESS PO BOX 6070, CHARLESTON, WV 25362

COUNTY NAME  
PERMIT

06/22/2012

87.02247P



**DeLORME**

© 2001 DeLorme, XMap®. Data copyright of content owner.  
Zoom Level: 14-0 Datum: NAD27

Scale 1 : 24,000  
1" = 2,000 ft

