

SURFACE HOLE
STATE PLANE WV NORTH/SOUTH ZONE NAD 1927 N - 569,626.82 : E - 1,943,358.33
LATITUDE: (N) 38.5641729 LONGITUDE: (W) 81.1980934
UTM, NAD83 17 - 84W TO 78W, METERS N - 4,268,443.512 : E - 482,756.236

(+) DENOTES LOCATION OF WELL ON UNITED STATES TOPOGRAPHIC MAPS

FILE NO. 800657P&A.DGN
 DRAWING NO. 657 P&A
 SCALE 1" = 1000'
 MINIMUM DEGREE OF ACCURACY 1:200
 PROVEN SOURCE OF ELEVATION MAPPING GRADE GPS

I THE UNDERSIGNED, HEREBY CERTIFY THAT THIS PLAT IS CORRECT TO THE BEST OF MY KNOWLEDGE AND BELIEF AND SHOWS ALL THE INFORMATION REQUIRED BY LAW AND THE REGULATIONS ISSUED AND PRESCRIBED BY THE DEPARTMENT OF ENVIRONMENTAL PROTECTION.
 (SIGNED) Paul E. Miller
 R.P.E. _____ L.L.S. 647

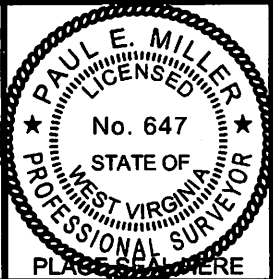

STATE OF WEST VIRGINIA
 DIVISION OF ENVIRONMENTAL PROTECTION
 OIL AND GAS DIVISION

DATE SEPTEMBER 17, 20 11
 OPERATOR'S WELL NO. 800657
 API WELL NO. 47 087 02265 P
 STATE COUNTY PERMIT

WELL TYPE: OIL GAS LIQUID INJECTION WASTE DISPOSAL
 (IF "GAS,") PRODUCTION STORAGE DEEP SHALLOW

LOCATION: ELEVATION 958' WATER SHED GRANNY CREEK OF BIG SANDY CREEK
 DISTRICT GEARY COUNTY ROANE
 QUADRANGLE NEWTON, WV 7.5'

SURFACE OWNER WAYNE G. WOOD ACREAGE 100
 OIL & GAS ROYALTY OWNER W. H. SHORT et al LEASE ACREAGE 100
 LEASE NO. 1012592-000

PROPOSED WORK: DRILL CONVERT DRILL DEEPER REDRILL FRACTURE OR STIMULATE PLUG OFF OLD FORMATION PERFORATE NEW FORMATION OTHER PHYSICAL CHANGE IN WELL (SPECIFY) _____

PLUG AND ABANDON CLEAN OUT AND REPLUG

TARGET FORMATION _____ ESTIMATED DEPTH _____

WELL OPERATOR CHESAPEAKE APPALACHIA, L. L. C. DESIGNATED AGENT ERIC B. GILLISPIE
 ADDRESS PO BOX 6070, CHARLESTON, WV 25362 ADDRESS SAME

FORM WW-6

COUNTY NAME
 PERMIT

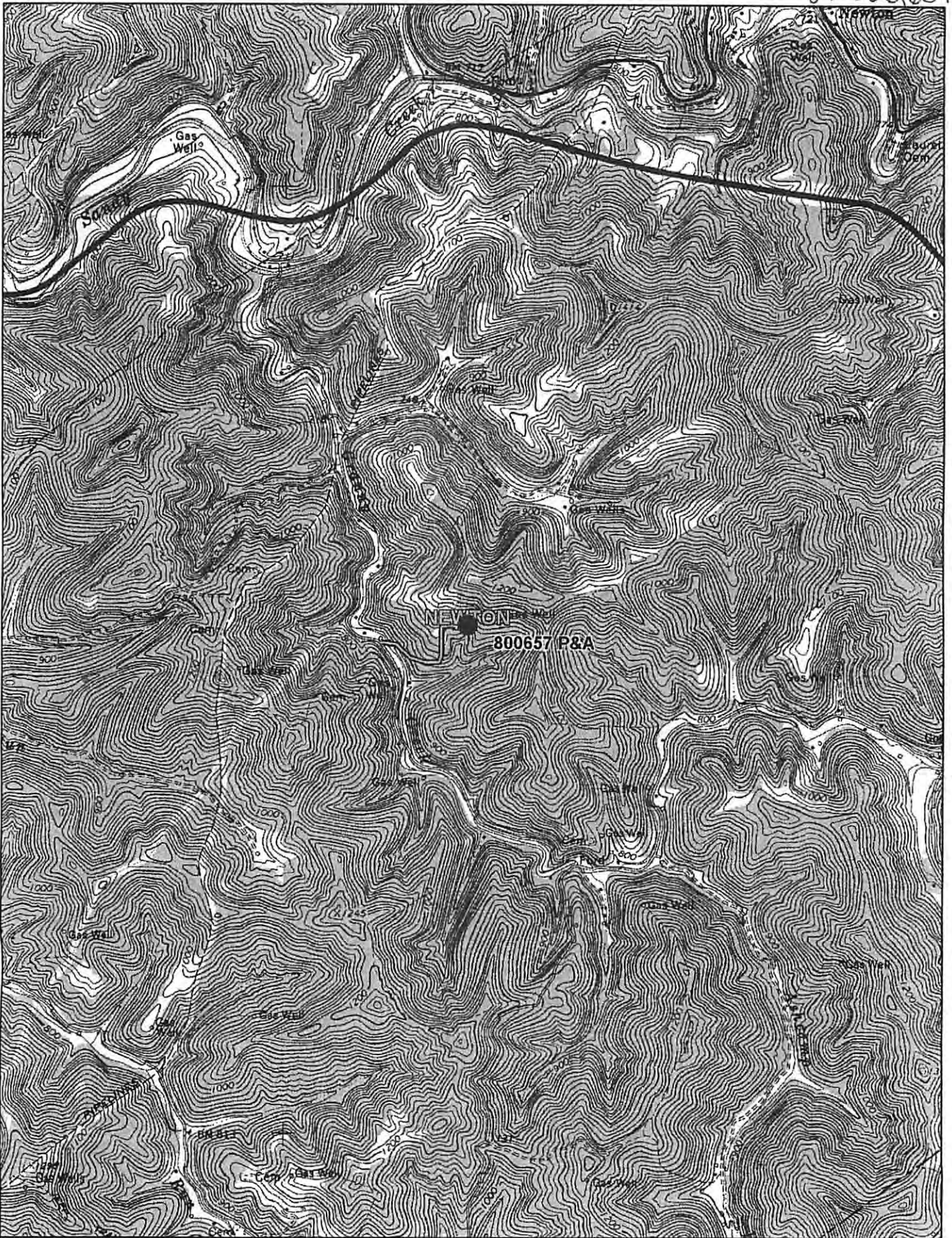

DELORME

© 2001 DeLorme. XMap®. Data copyright of content owner.
Zoom Level: 13-0 Datum: NAD27

Scale 1 : 25,000
1" = 2,083 ft

