

SURFACE HOLE
STATE PLANE WV SOUTH ZONE NAD 1927 N - 556,680.68 : E - 1,944,642.34
LATITUDE: (N) 38.5286305 LONGITUDE: (W) 81.1935083
UTM, NAD83 17 - 84W TO 78W, METERS N - 4,264,498.921 : E - 483,147.439

(+) DENOTES LOCATION OF WELL ON UNITED STATES TOPOGRAPHIC MAPS

FILE NO. 801238 P&A.DGN

DRAWING NO. 801238 P&A

SCALE 1" = 1000'

MINIMUM DEGREE OF ACCURACY 1:200

PROVEN SOURCE OF ELEVATION MAPPING GRADE GPS

I THE UNDERSIGNED, HEREBY CERTIFY THAT THIS PLAT IS CORRECT TO THE BEST OF MY KNOWLEDGE AND BELIEF AND SHOWS ALL THE INFORMATION REQUIRED BY LAW AND THE REGULATIONS ISSUED AND PRESCRIBED BY THE DEPARTMENT OF ENVIRONMENTAL PROTECTION.

(SIGNED) *Paul E. Miller*

R.P.E. _____ L.L.S. 647

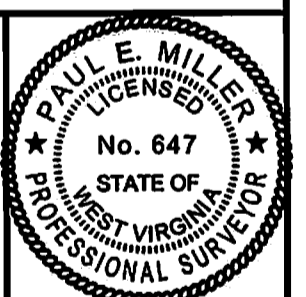

STATE OF WEST VIRGINIA
DIVISION OF ENVIRONMENTAL PROTECTION
OIL AND GAS DIVISION

DATE OCTOBER 13, 2014

OPERATOR'S WELL NO. 801238

API WELL NO. 47 087 02286 P

STATE COUNTY PERMIT

WELL TYPE: OIL ___ GAS X LIQUID INJECTION ___ WASTE DISPOSAL ___
(IF "GAS,") PRODUCTION X STORAGE ___ DEEP ___ SHALLOW X

LOCATION: ELEVATION 989' WATER SHED PIGEON RUN OF BIG SANDY CREEK

DISTRICT GEARY COUNTY ROANE

QUADRANGLE NEWTON, WV 7.5'

SURFACE OWNER MARY ELLEN MCCARTY / UNIFIED CREDIT TRUST ACREAGE -

OIL & GAS ROYALTY OWNER _____ LEASE ACREAGE -

LEASE NO. _____

PROPOSED WORK: DRILL ___ CONVERT ___ DRILL DEEPER ___ REDRILL ___ FRACTURE OR STIMULATE ___ PLUG OFF OLD FORMATION ___ PERFORATE NEW FORMATION ___ OTHER PHYSICAL CHANGE IN WELL (SPECIFY) _____

PLUG AND ABANDON X CLEAN OUT AND REPLUG ___

TARGET FORMATION _____ ESTIMATED DEPTH _____

WELL OPERATOR CHESAPEAKE APPALACHIA LLC DESIGNATED AGENT JESSICA GREATHOUSE

ADDRESS PO BOX 18496 OKLAHOMA CITY, OK 73154-0496 ADDRESS PO BOX 6070 CHARLESTON, WV 25362

12/12/14

FORM WW-6

COUNTY NAME
PERMIT

CHESAPEAKE APPALACHIA, L.L.C.

8702286P

TOPOGRAPHICAL MAP OF ACCESS AND
WELL LOCATION 801238

API 47-087-02286

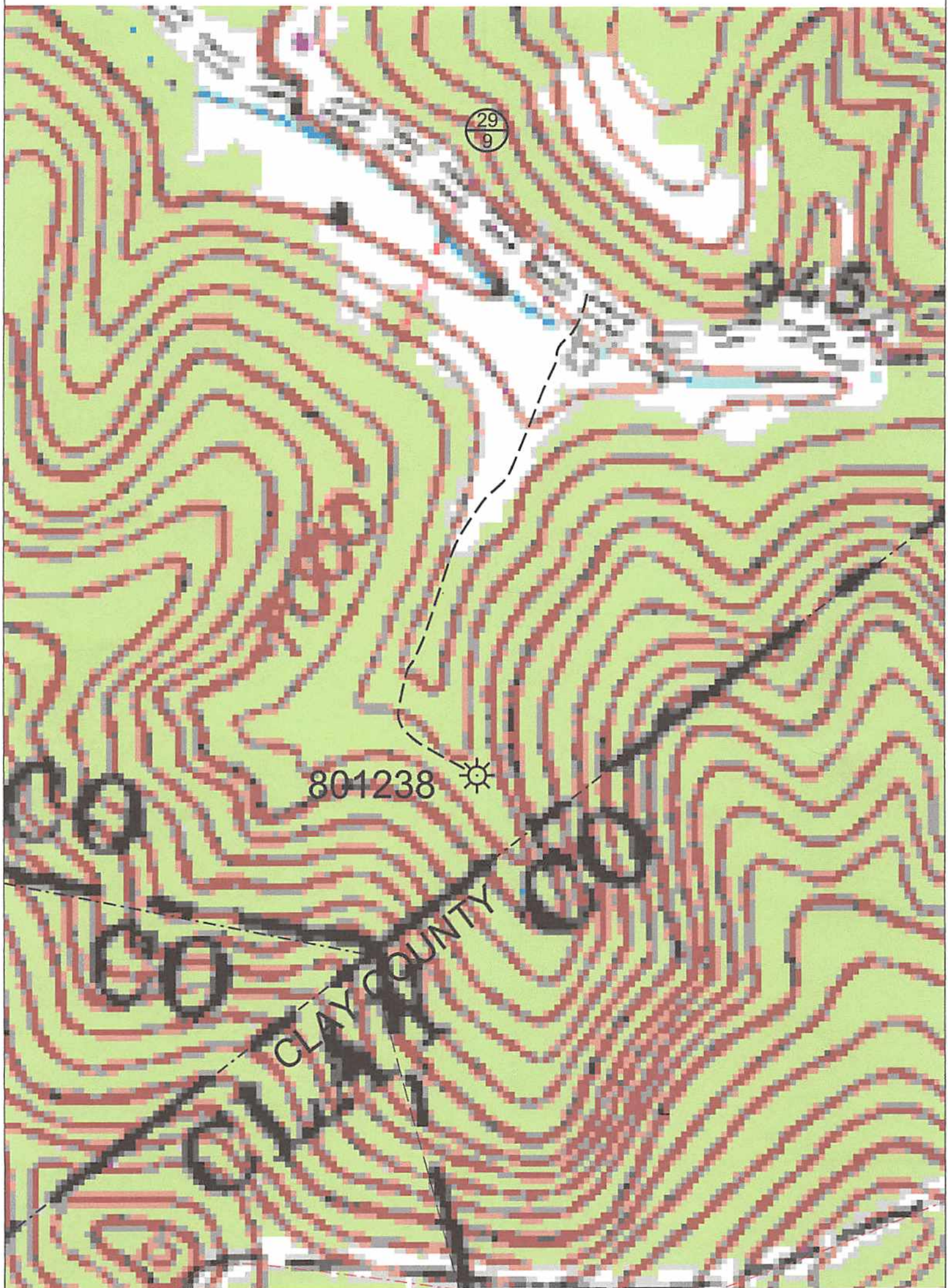

CHESAPEAKE ENERGY CORPORATION - EASTERN DIVISION
P.O. BOX 579 - 8165 COURT AVENUE - HAMLIN, WV 25523
304 824-5141 - FAX 304 824-2247

12/12/14