

FORM WW 6 LONG. 81°19'36.1" 10,000' LATITUDE 38°42'30"

C.E. LAMB LEASE 254 ACRES± C.E. LAMB 12

REFERENCES

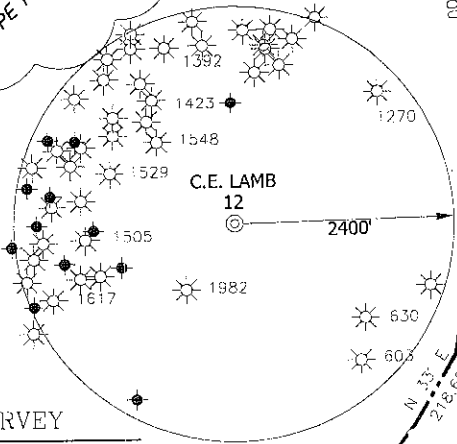
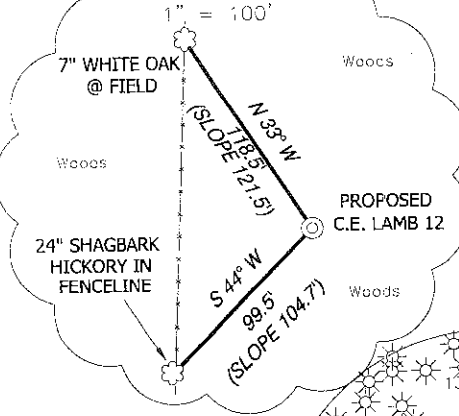

NOTES ON SURVEY

TIES TO WELLS AND CORNERS ARE BASED ON STATE PLANE GRID NORTH WV SOUTH ZONE NAD '27.
TIES TO REFERENCES ARE BASED ON MAGNETIC NORTH 07-11-11.
LEASE BOUNDARY SHOWN HEREON TAKEN FROM DEED BOOK 467 AT PAGE 456 AND INFORMATION PROVIDED BY RAVEN RIDGE ENERGY, LLC.
SURFACE OWNER AND ADJOINER INFORMATION TAKEN FROM THE ASSESSOR AND COUNTY CLERK RECORDS OF KANAWHA COUNTY IN JUNE, 2011 AND INFORMATION PROVIDED BY RAVEN RIDGE ENERGY, LLC.
WELL LAT./LONG. ESTABLISHED BY DGPS (SUBMETER MAPPING GRADE).
PARCEL 31 AS SHOWN IS TAKEN FROM THE TAX MAPS FOR LOCATION PURPOSES DUE TO THE VAGUENESS OF THE METES AND BOUNDS DESCRIPTION.

C.E. LAMB 12
UTM (NAD 83)
(N) 4280320
(E) 471595

C.E. LAMB 12
STATE PLANE
COORDINATES
SOUTH ZONE
(N) 608607
(E) 1906728

C.E. LAMB 12
L & L DECIMAL
(N) 38.67092
(E) 81.32668

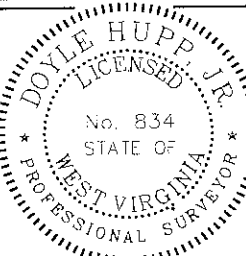

I, THE UNDERSIGNED, HEREBY CERTIFY THAT THIS PLAT IS CORRECT TO THE BEST OF MY KNOWLEDGE AND BELIEF AND SHOWS ALL THE INFORMATION REQUIRED BY LAW AND THE REGULATIONS ISSUED AND PRESCRIBED BY THE DIVISION OF ENVIRONMENTAL PROTECTION.

P.S. 834
Doyle Hupp Jr.
DOYLE HUPP JR.
HUPP Surveying & Mapping
P.O. Box 647 Grantsville, WV 26147
(304) 354-7035 EMAIL: hupp@frontiernet.net

(+) DENOTES LOCATION OF WELL ON UNITED STATES TOPOGRAPHIC MAPS.
DATE JULY 20, 2011
OPERATORS WELL NO. C.E. LAMB 12
API WELL NO. 47-087-04716
STATE COUNTY PERMIT

MINIMUM DEGREE OF ACCURACY 1/200 FILE NO. W2063 (BK51-37)
PROVEN SOURCE OF ELEVATION DGPS (SUBMETER GRADE) SCALE 1" = 500'

STATE OF WEST VIRGINIA
DIVISION OF ENVIRONMENTAL PROTECTION
OFFICE OF OIL AND GAS

WELL TYPE: OR GAS LIQUID INJECTION WASTE DISPOSAL "GAS" PRODUCTION STORAGE DEEP SHALLOW

LOCATION: ELEVATION 862' WATERSHED TRIBUTARY OF POCATALICO RIVER
DISTRICT SMITHFIELD COUNTY ROANE QUADRANGLE LOONEYVILLE 7.5'

SURFACE OWNER WILLARD THOMPSON, et ux ACREAGE 131 ± (TAXED)
ROYALTY OWNER LOREN WESLEY ODELL, et al LEASE ACREAGE 254 ±
PROPOSED WORK: LEASE NO. _____
DRILL CONVERT DRILL DEEPER REDRILL FRACTURE OR STIMULATE PLUG OFF OLD FORMATION PERFORATE NEW FORMATION PLUG AND ABANDON CLEAN OUT AND REPLUG OTHER

PHYSICAL CHANGE IN WELL (SPECIFY) _____ TARGET FORMATION BEREA
ESTIMATED DEPTH 3000'

WELL OPERATOR RAVEN RIDGE ENERGY, LLC. DESIGNATED AGENT RYAN CUNNINGHAM
ADDRESS 3230 PENNSYLVANIA AVE. CHARLESTON, WV 25302 ADDRESS 3230 PENNSYLVANIA AVE. CI 03/09/2012 5302

COUNTY NAME PERMIT

87-04716

Form W-9

RAVEN RIDGE ENERGY C.E. LAMB 12

Page 1 of 1

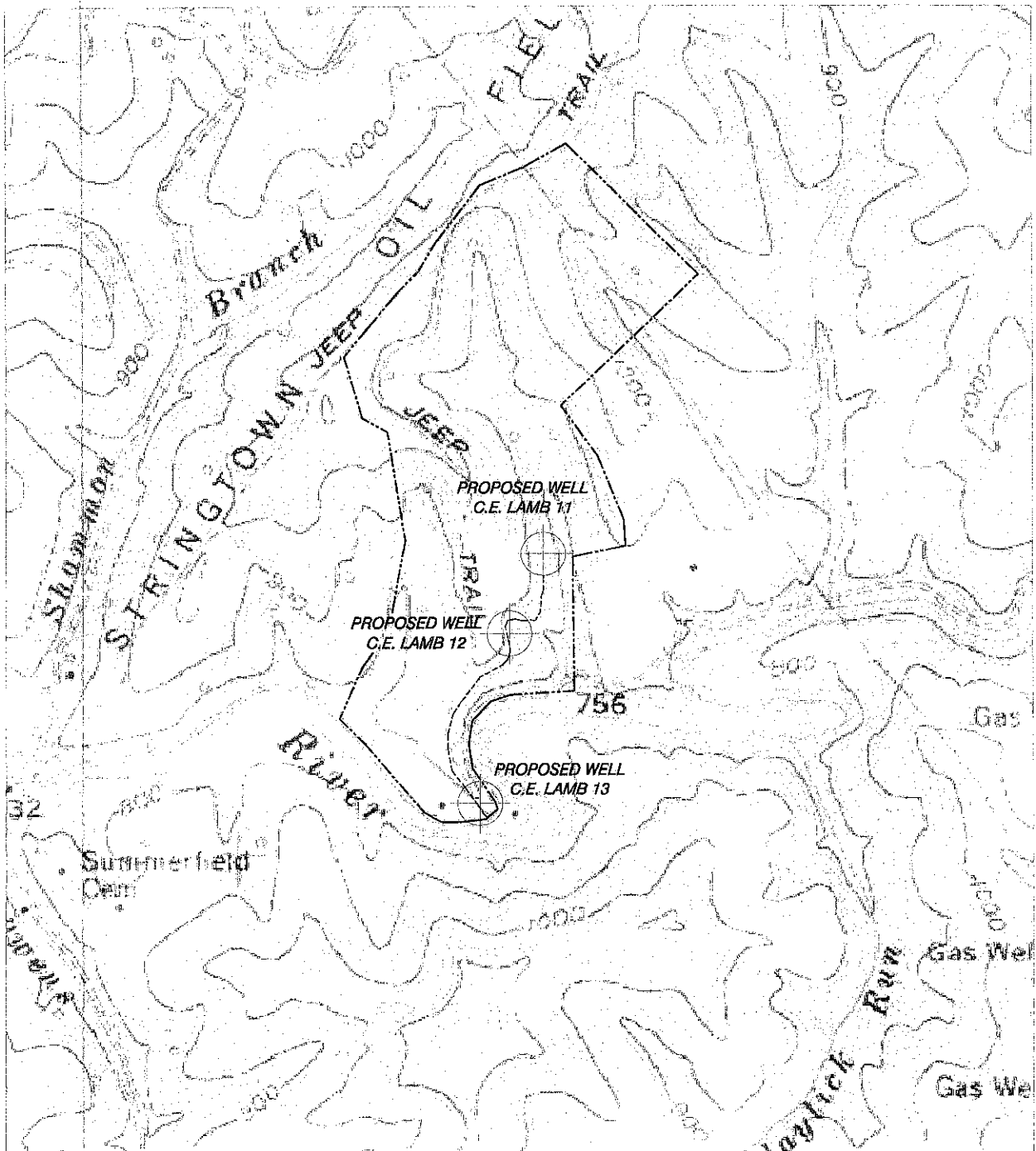

HUPP Surveying & Mapping

P.O. BOX 547 CRANFORD, WV 26147
PHONE (304) 554-7050 FAX: surveyor@huppsurvey.com

1" = 1000'
Looneyville Quad

RAVEN RIDGE ENERGY
3230 PENNSYLVANIA AVE.
CHARLESTON, WV 25302

03/09/2012