

WW-7
8-30-06



West Virginia Department of Environmental Protection
Office of Oil and Gas

WELL LOCATION FORM: GPS

API: 087.04721 N WELL NO.: FLEMING #4

FARM NAME: MARY B. SNYDER

RESPONSIBLE PARTY NAME: KRAKROW, INC.

COUNTY: ROANE DISTRICT: REEDY

QUADRANGLE: LIVERPOOL

SURFACE OWNER: MARY B. SNYDER

ROYALTY OWNER: GMH GAS CO. INC

UTM GPS NORTHING: 43 05 806N 4305806 N

UTM GPS EASTING: ~~17 04 56 108E~~ 456108 E. GPS ELEVATION: 936'

The Responsible Party named above has chosen to submit GPS coordinates in lieu of preparing a new well location plat for a plugging permit or assigned API number on the above well. The Office of Oil and Gas will not accept GPS coordinates that do not meet the following requirements:

1. Datum: NAD 1983, Zone: 17 North, Coordinate Units: meters, Altitude: height above mean sea level (MSL) – meters.
2. Accuracy to Datum – 3.05 meters
3. Data Collection Method:
Survey grade GPS : Post Processed Differential _____

Real-Time Differential _____

Mapping Grade GPS _____ : Post Processed Differential _____

Real-Time Differential _____

4. Letter-size copy of the topography map showing the well location.

I the undersigned, hereby certify this data is correct to the best of my knowledge and belief and shows all the information required by law and the regulations issued and prescribed by the Office of Oil and Gas.

Jon R. Wilbrey
Signature

PRESIDENT
Title

JULY 10, 2012
Date

07/20/2012

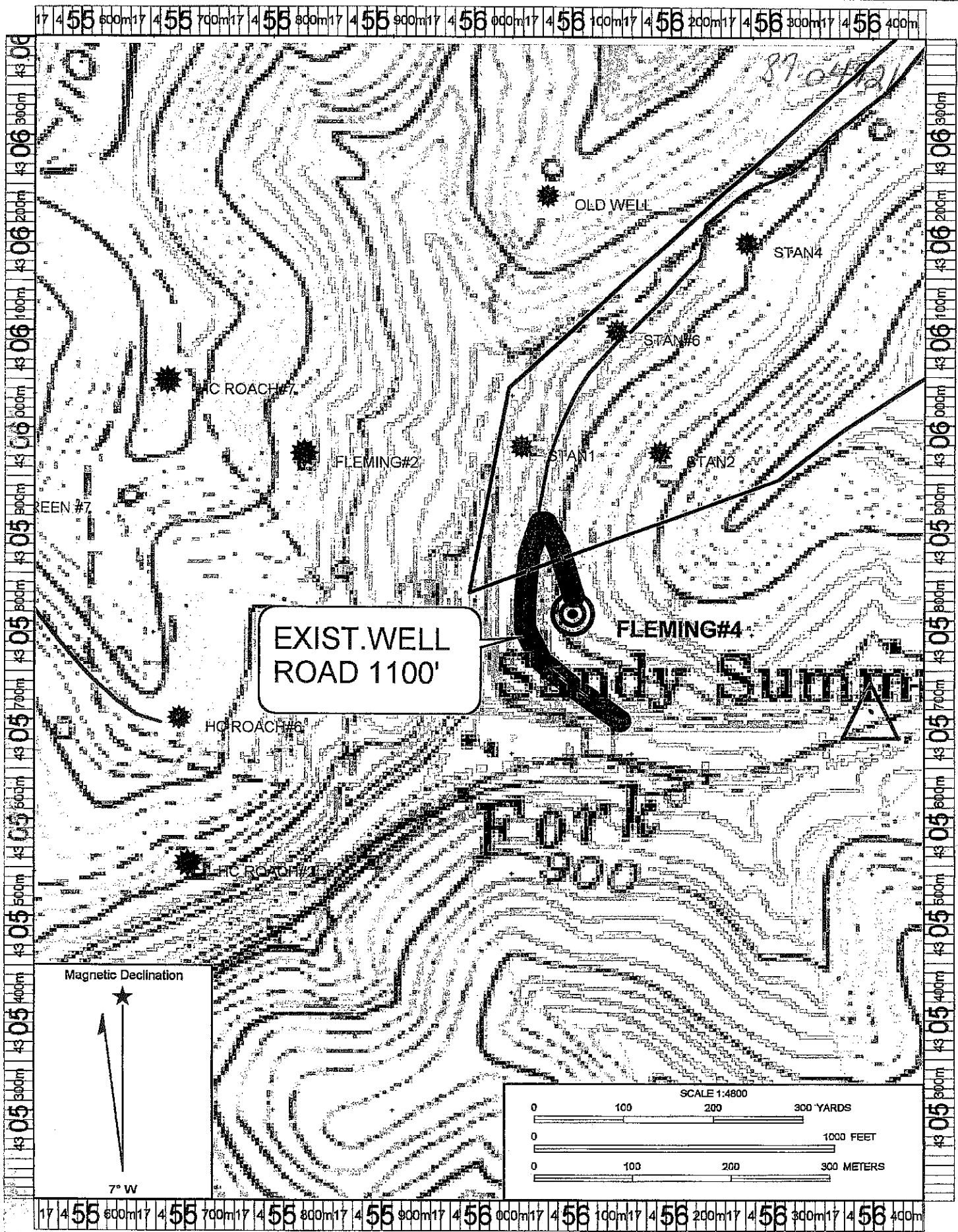

Datum: NAD83

Copyright (C) 1997, Maptech, Inc.

07/20/2012