

SUMMERFIELD #3A

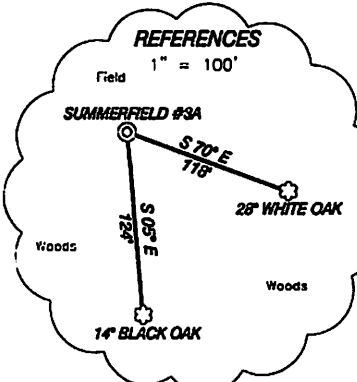
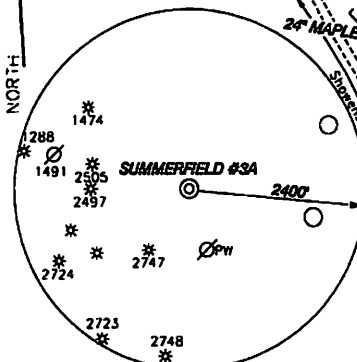
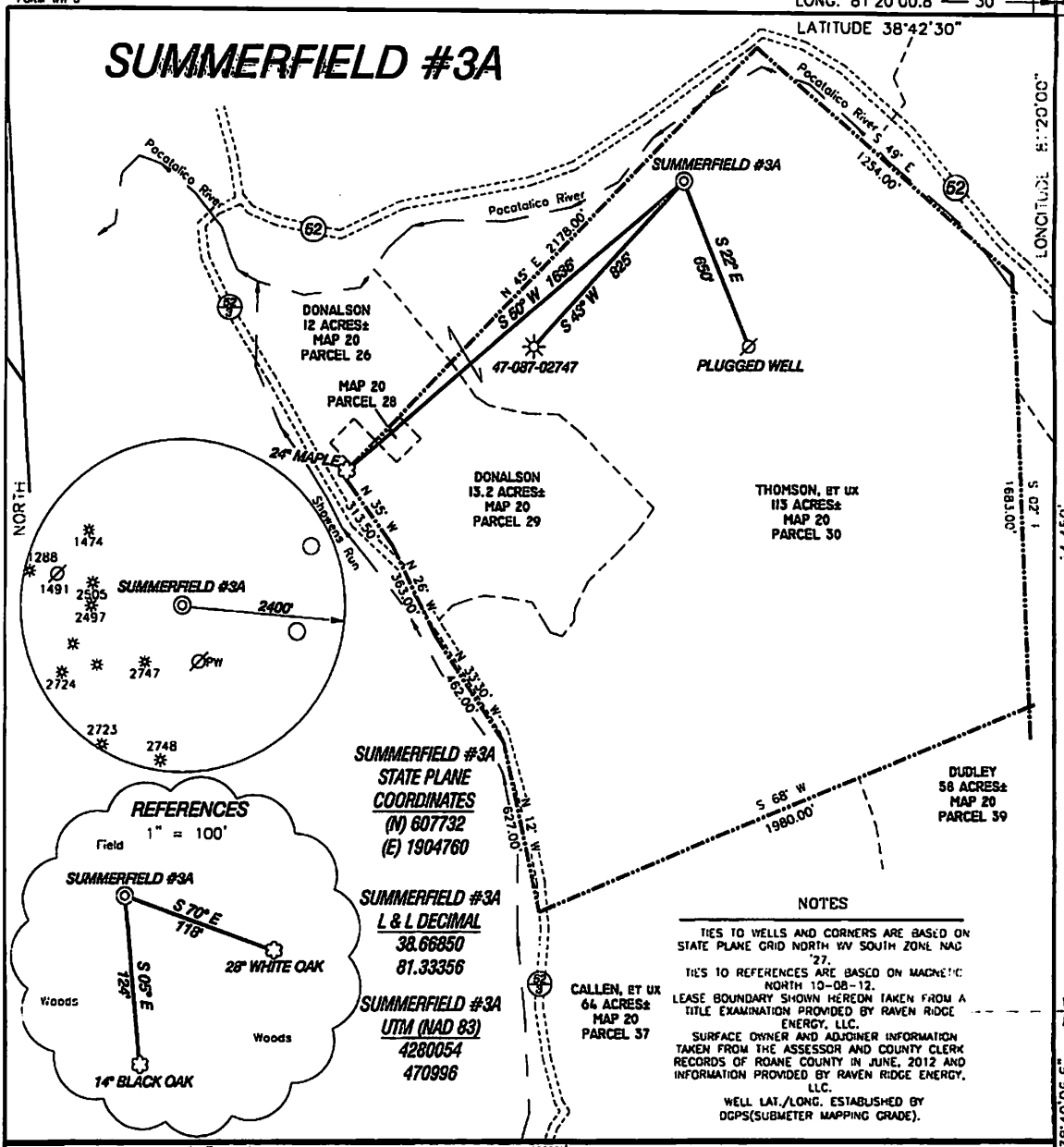

SUMMERFIELD #3A
STATE PLANE
COORDINATES
 (N) 607732
 (E) 1904760

SUMMERFIELD #3A
L & L DECIMAL
 38.66850
 81.33356

SUMMERFIELD #3A
UTM (NAD 83)
 4280054
 470996

NOTES
 TIES TO WELLS AND CORNERS ARE BASED ON STATE PLANE GRID NORTH WV SOUTH ZONE NAD 27.
 TIES TO REFERENCES ARE BASED ON MAGNETIC NORTH 10-08-12.
 LEASE BOUNDARY SHOWN HEREON TAKEN FROM A TITLE EXAMINATION PROVIDED BY RAVEN RIDGE ENERGY, LLC.
 SURFACE OWNER AND ADJOINER INFORMATION TAKEN FROM THE ASSESSOR AND COUNTY CLERK RECORDS OF ROANE COUNTY IN JUNE, 2012 AND INFORMATION PROVIDED BY RAVEN RIDGE ENERGY, LLC.
 WELL LAT./LONG. ESTABLISHED BY DGPS(SUBMETER MAPPING GRADE).

I, THE UNDERSIGNED, HEREBY CERTIFY THAT THIS PLAT IS CORRECT TO THE BEST OF MY KNOWLEDGE AND BELIEF AND SHOWS ALL THE INFORMATION REQUIRED BY LAW AND THE REGULATIONS ISSUED AND PRESCRIBED BY THE DIVISION OF ENVIRONMENTAL PROTECTION.

P.S. 834

Doyle Hupp Jr.
 HUPP Surveying & Mapping
 P.O. Box 647 Grantsville, WV 26147
 (304) 354-7035 EMAIL: hupp@frontiernet.net

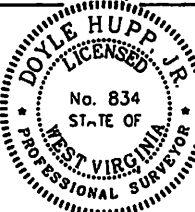

(+) DENOTES LOCATION OF WELL ON UNITED STATES TOPOGRAPHIC MAPS.
 DATE OCTOBER 19, 20 12
 OPERATORS WELL NO. SUMMERFIELD #3A
 API WELL NO. 47-087-04730
 STATE COUNTY PERMIT

MINIMUM DEGREE OF ACCURACY 1/200 FILE NO. W2062 (BK 63-1)
 SCALE 1" = 500'
 PROVEN SOURCE OF ELEVATION DGPS (SUBMETER GRADE)

STATE OF WEST VIRGINIA
 DIVISION OF ENVIRONMENTAL PROTECTION
 OFFICE OF OIL AND GAS

WELL TYPE : OIL GAS LIQUID INJECTION WASTE DISPOSAL IF "GAS" PRODUCTION STORAGE DEEP SHALLOW

LOCATION :
 ELEVATION 756' WATERSHED POCOTALICO RIVER
 DISTRICT SMITHFIELD COUNTY ROANE QUADRANGLE LOONEYVILLE 7.5'

SURFACE OWNER WILLARD THOMPSON, et ux ACREAGE 113±
 ROYALTY OWNER JOHN B. SUMMERFIELD HEIRS, et al LEASE ACREAGE 126±

PROPOSED WORK : LEASE NO. _____
 DRILL CONVERT DRILL DEEPER REDRILL FRACTURE OR STIMULATE PLUG OFF OLD FORMATION PERFORATE NEW FORMATION PLUG AND ABANDON CLEAN OUT AND REPLUG OTHER _____
 PHYSICAL CHANGE IN WELL (SPECIFY) _____ TARGET FORMATION BEREA
 ESTIMATED DEPTH 3,000'

WELL OPERATOR RAVEN RIDGE ENERGY, LLC. DESIGNATED AGENT RYAN CUNNINGHAM
 ADDRESS 3230 PENNSYLVANIA AVE. CHARLESTON, WV 25302 ADDRESS 3230 PENNSYLVANIA AVE. CHARLESTON, WV 25302

COUNTY NAME PERMIT

03/22/2013

Form W-9

RAVEN RIDGE ENERGY, LLC. SUMMERFIELD #3A

Page 1 of 1

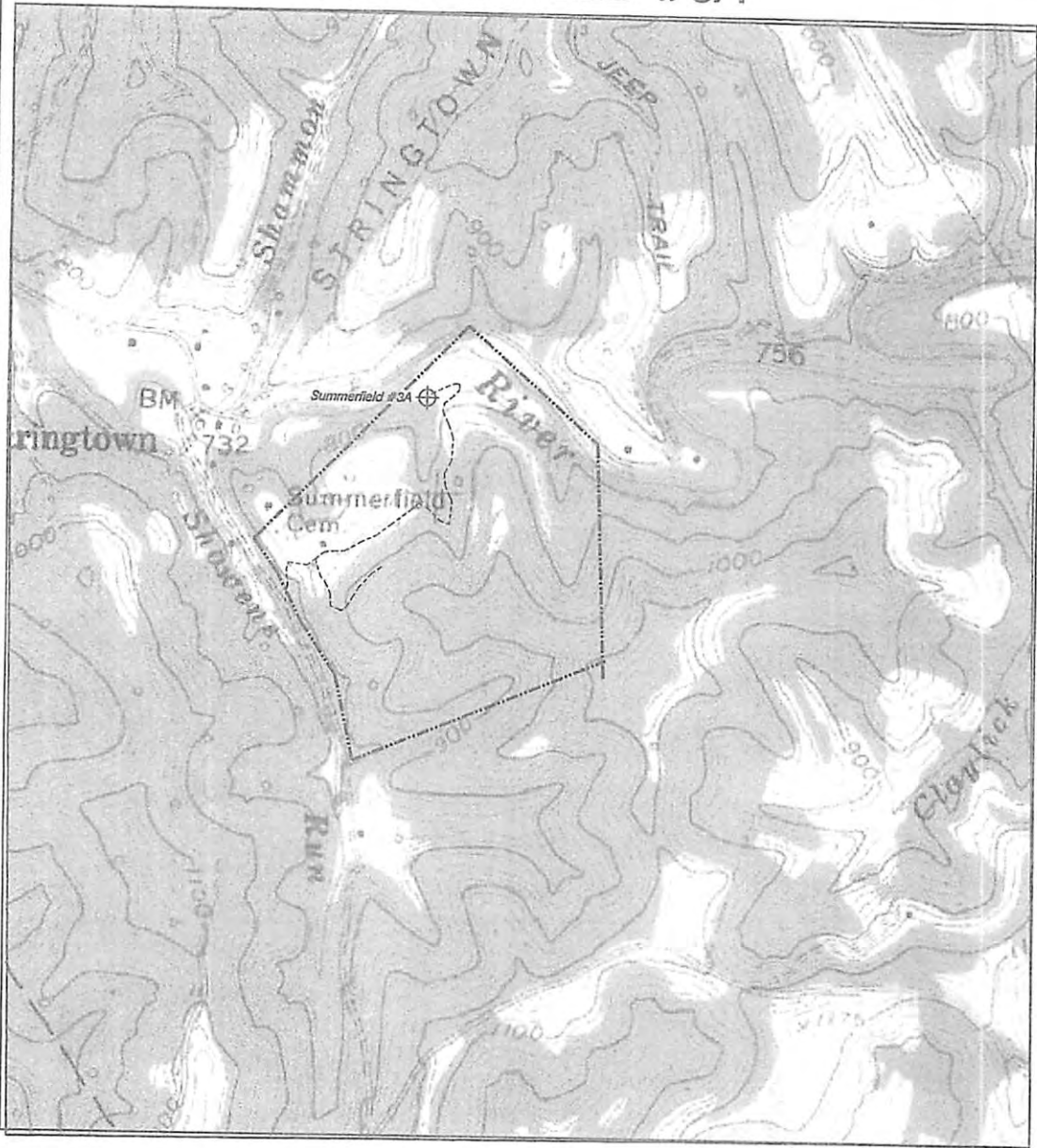

<p>HUPP Surveying & Mapping P.O. BOX 647 GRANTSVILLE, WV 26147 PH: (304)354-7035 E-MAIL: hupp@frontiernet.net</p>	<p>1" = 1000' Looneyville Quad</p>	<p>Raven Ridge Energy, LLC. 3230 Pennsylvania Avenue Charleston, WV 25302</p>
--	---	---