

LON: -81°16'43.1"

8170

LON: 81°15'00"

14675'

LAT: 38°42'35.0"

**SURVEY NOTES**

1 - Well ties and Latitude and Longitude were measured by DGPS (Sub-meter Mapping Grade). Bearings are referenced to UTM Grid North (Zone 17 North - NAD 1927).

2 - Surface owners and adjacent information obtained from the Roane County Assessor's tax records.

3 - No Title Opinion was provided to the Surveyor during this survey. This survey is subject to a complete title Opinion.

4 - Existing well spots from HGE or Seneca Tech, Inc. data

**UTM Coordinates (Zone 17N-NAD 1983)**

Surface N-4,284,611m.  
E-475,788m.

**LOCATION REFERENCES**

MAGNETIC BEARING  
N 44° E 125.8' 8" RED OAK  
N 41° W 108.0' 8" MAPLE

LAT: 38°45'00"  
**MAP OF  
H.G. ENERGY, LLC  
-WATERFLOOD UNIT-  
A.J. EPLING 119**

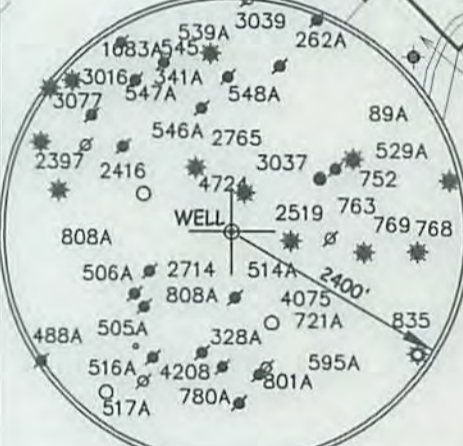
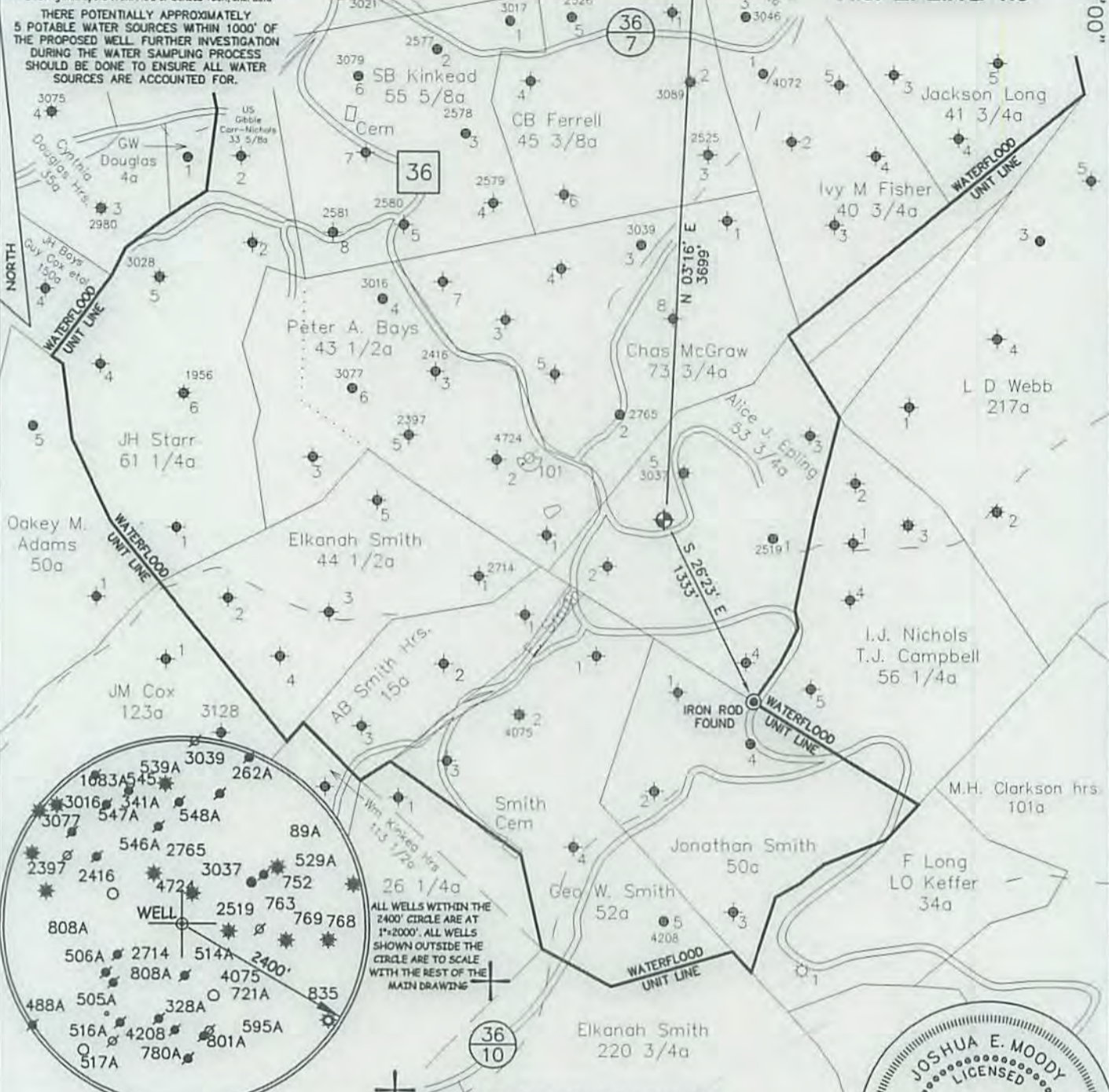

ALL WELLS WITHIN THE 2400' CIRCLE ARE AT 1"=2000'. ALL WELLS SHOWN OUTSIDE THE CIRCLE ARE TO SCALE WITH THE REST OF THE MAIN DRAWING

⊕ DENOTES LOCATION OF WELL ON U.S. TOPO MAPS.

JOB # 14-033  
DRAWING # 14CLOVER FOLDER  
SCALE 1" = 1000'  
MINIMUM DEGREE OF ACCURACY 1/200  
PROVEN SOURCE OF ELEV. MAPPING GRADE GPS

I THE UNDERSIGNED, HEREBY CERTIFY THAT THIS PLAT IS CORRECT TO THE BEST OF MY KNOWLEDGE AND BELIEF AND SHOWS ALL THE INFORMATION REQUIRED BY LAW AND THE REGULATIONS ISSUED AND PERSCRIBED BY THE DEPARTMENT OF ENVIRONMENTAL PROTECTION.



**WEST VIRGINIA DEPARTMENT OF ENVIRONMENTAL PROTECTION, OFFICE OF OIL AND GAS**

**MOODY LAND SURVEYING, LLC**  
ST. MARYS, WV 26170



WEST VIRGINIA DEPARTMENT OF ENVIRONMENTAL PROTECTION OFFICE OF OIL AND GAS

JOSHUA E. MOODY, P.S. 2020  
DATE 12/15/14  
OPERATOR'S WELL A.J. EPLING # 119

WELL TYPE: OIL \_\_\_ GAS \_\_\_ LIQUID INJECTION  WASTE DISPOSAL \_\_\_ HORIZONTAL \_\_\_  
(IF "GAS") PRODUCTION \_\_\_ STORAGE \_\_\_ DEEP \_\_\_ SHALLOW \_\_\_  
LOCATION: ELEVATION 1189' WATERSHED BIG HOLLOW API WELL #  
DISTRICT SMITHFIELD COUNTY ROANE 47 - 087 - 04763 S  
QUADRANGLE LOONEYVILLE 7.5' STATE COUNTY PERMIT

SURFACE OWNER DOLORES ATKINSON (TRUSTEE), RICHARD & RONALD FISCHER ACREAGE 105.73 ACRES +/-  
OIL & GAS ROYALTY OWNER FREEHOLD COMPANY ET AL LEASE ACREAGE 54.00 ACRES +/-  
PROPOSED WORK: DRILL  CONVERT \_\_\_ DRILL DEEPER \_\_\_ REDRILL \_\_\_ FRACTURE OR STIMULATE  PLUG OFF OLD FORMATION \_\_\_ PERFORATE NEW FORMATION \_\_\_  
OTHER PHYSICAL CHANGE IN WELL (SPECIFY) \_\_\_  
PLUG & ABANDON \_\_\_ CLEAN OUT & REPLUG \_\_\_  
TARGET FORMATION BIG INJUN ESTIMATED DEPTH TVD=2,300'  
WELL OPERATOR H.G. ENERGY, LLC DESIGNATED AGENT DIANE WHITE  
ADDRESS 5260 DuPONT ROAD ADDRESS 5260 DuPONT ROAD  
PARKERSBURG, WV 26101 PARKERSBURG, WV 26101  
FEB 06 2015

FORM WW-6 WV Department of Environmental Protection LEASE # 62031-50

04/03/2015

SUBJECT WELL  
A.J. Epling No.119

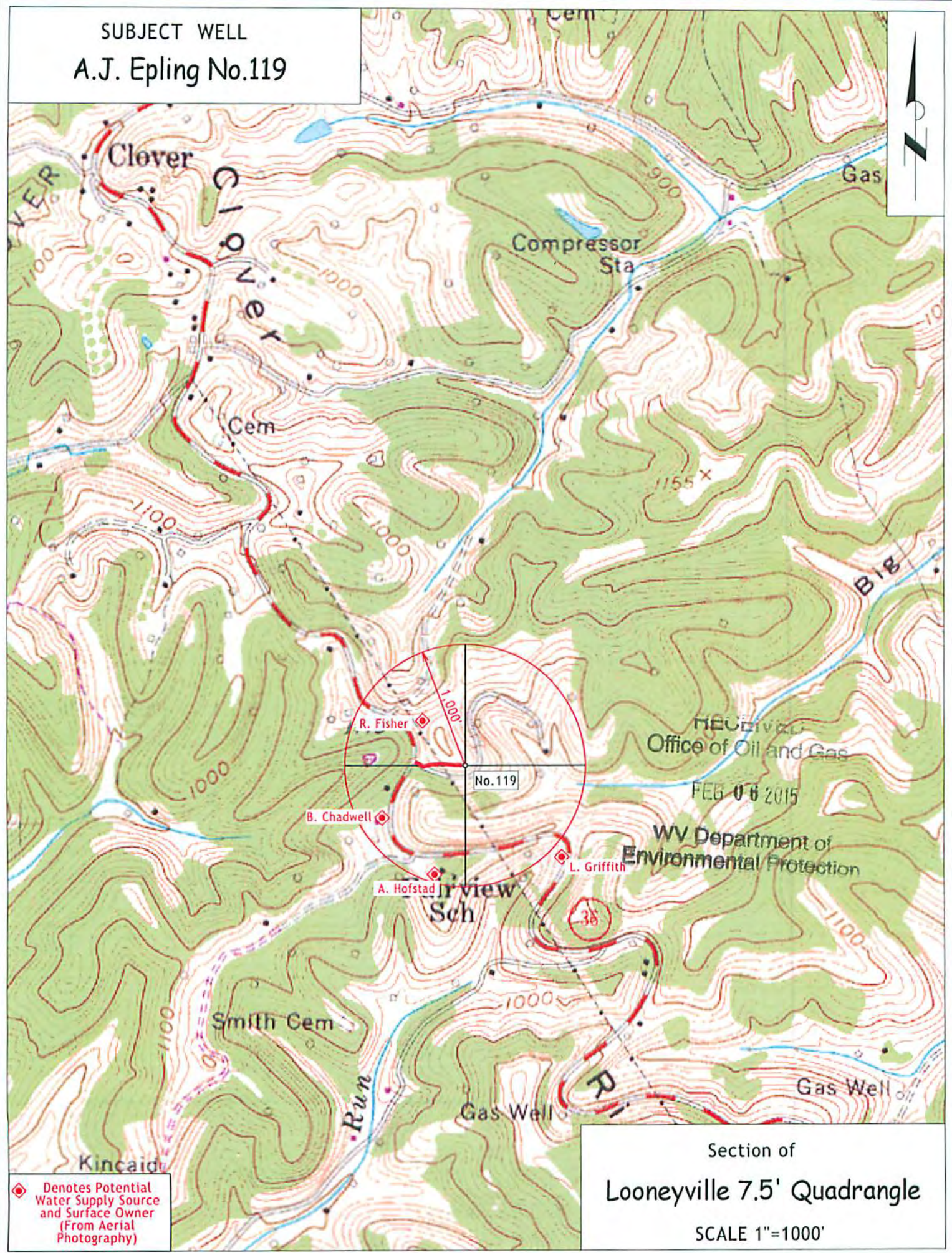

◆ Denotes Potential Water Supply Source and Surface Owner (From Aerial Photography)

Section of  
Looneyville 7.5' Quadrangle  
SCALE 1"=1000'

RECEIVED  
Office of Oil and Gas  
FEB 06 2015  
WV Department of  
Environmental Protection