

WW-7
8-30-06



West Virginia Department of Environmental Protection
Office of Oil and Gas
WELL LOCATION FORM: GPS

API: 47-087-60195 WELL NO.: _____

FARM NAME: MARKS

RESPONSIBLE PARTY NAME: _____

COUNTY: ROANE DISTRICT: WALTON

QUADRANGLE: KETTLE

SURFACE OWNER: JUSTIN MARKS

ROYALTY OWNER: _____

UTM GPS NORTHING: 4274279.941

UTM GPS EASTING: 467353.471 GPS ELEVATION: 267.38

The Responsible Party named above has chosen to submit GPS coordinates in lieu of preparing a new well location plat for a plugging permit or assigned API number on the above well. The Office of Oil and Gas will not accept GPS coordinates that do not meet the following requirements:

1. Datum: NAD 1983, Zone: 17 North, Coordinate Units: meters, Altitude: height above mean sea level (MSL) – meters.
2. Accuracy to Datum – 3.05 meters
3. Data Collection Method:

Survey grade GPS : Post Processed Differential _____

Real-Time Differential

Mapping Grade GPS _____ : Post Processed Differential _____

Real-Time Differential _____

4. **Letter size copy of the topography map showing the well location.**

I the undersigned, hereby certify this data is correct to the best of my knowledge and belief and shows all the information required by law and the regulations issued and prescribed by the Office of Oil and Gas.

Signature

Title

Date

05/11/2023

81°22'29.999" (81.375°)

11905'

4708704817
Latitude: 38°37'30"

Longitude: 81°20'00"

38°36'59.163" (38.616°)

UTM NAD83
N: 4274279.941
E: 467353.471

North

TOPO
LOC

JUSTIN MARKS &
HOLLI N. MARKS
TM 15 PAR. 24
D.B. 602/421

RICHARD NEWHOUSE
TM 15 PAR. 24.2
D.B. 438/21

SHIRKEY PAXTON SR.
TM 15 PAR. 24.1
D.B. 373/703

PHYLLIS HALL
TM 15 PAR. 25.1
D.B. 340/182

WELL REFERENCES

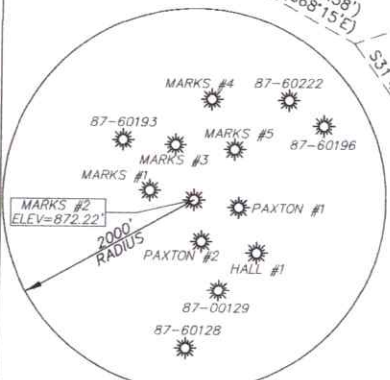
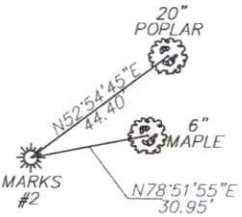

SCALE:
1"=50'

FILE # 23R-018_MARKS #2
DRAWING # MARKS #2
SCALE 1"=300'
MINIMUM DEGREE
OF ACCURACY 1 / 200
PROVEN SOURCE SURVEY GRADE
OF ELEVATION G.P.S.

I, THE UNDERSIGNED, HEREBY CERTIFY THAT THIS
PLAT IS CORRECT TO THE BEST OF MY KNOWLEDGE AND
BELIEF AND SHOWS ALL THE INFORMATION REQUIRED BY
LAW AND THE REGULATIONS ISSUED AND PRESCRIBED BY
THE DEPARTMENT OF ENVIRONMENTAL PROTECTION.

Signed: Brian W. Lawrence
BRIAN W. LAWRENCE
R.P.E.: _____ L.L.S.: 2056

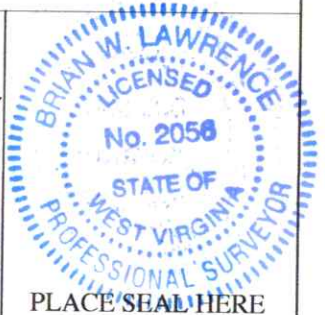

(+) DENOTES LOCATION OF WELL ON
UNITED STATES TOPOGRAPHIC MAPS
WVDEP
OFFICE OF OIL & GAS
601 57TH STREET
CHARLESTON, WV 25304



DATE: 03/23/2023
OPERATORS WELL #: _____
API WELL # 47 087 04817
STATE COUNTY PERMIT

Well Type: Oil Waste Disposal Production Deep
 Gas Liquid Injection Storage Shallow

WATERSHED McKOWN CREEK OF THE POCA RIVER ELEVATION: 872.22'

COUNTY/DISTRICT ROANE/WALTON QUADRANGLE: CLIO 7.5'

SURFACE OWNER JUSTIN C. MARKS & HOLLI N. MARKS ACREAGE 41.26

OIL & GAS ROYALTY OWNER: UNKNOWN ACREAGE 41.26

DRILL CONVERT DRILL DEEPER REDRILL FRACTURE OR STIMULATE
PLUG OFF OLD FORMATION PERFORATE NEW FORMATION PLUG & ABANDON
CLEAN OUT & REPLUG OTHER CHANGE (SPECIFY): _____

TARGET FORMATION: BLACK LIME ESTIMATED DEPTH: 1971 +/-

WELL OPERATOR UNKNOWN/DEP PLUGGING CONTRACT DESIGNATED AGENT JASON HARMON
Address 601 57TH STREET SOUTHEAST Address 601 57TH STREET SOUTHEAST
City CHARLESTON State WV Zip Code 25304 City CHARLESTON State WV Zip Code 25304

05/11/2023

4708704817

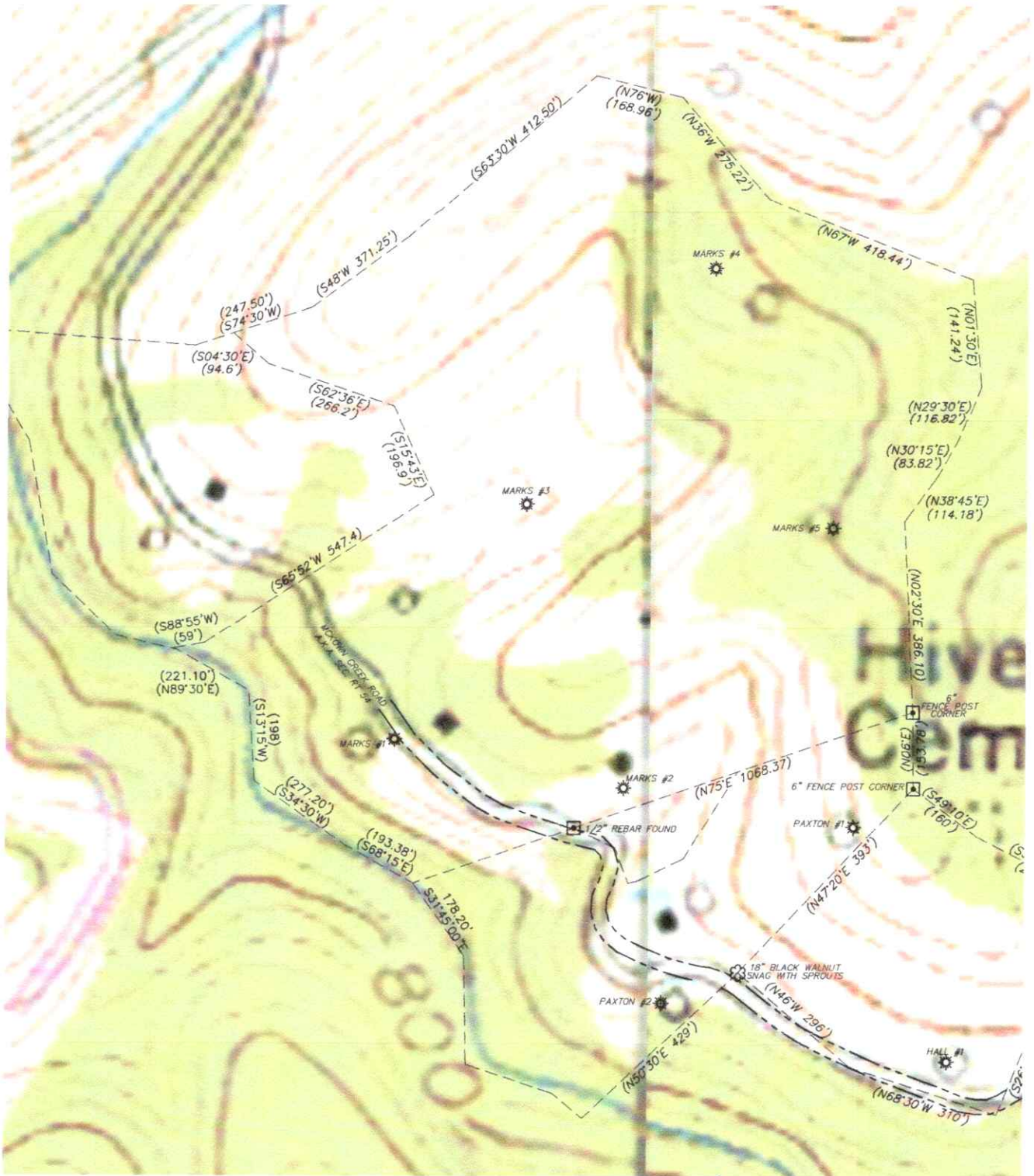

[Handwritten signature]
3-27-73

RECEIVED
Office Of Oil and Gas

MAR 30 2023

WV Department of
Environmental Protection

05/11/2023