

LATITUDE 38° 50' 00"

LONGITUDE 81° 17' 30"

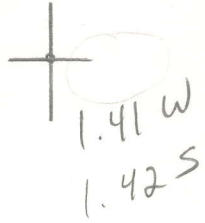

7.5 OGIS topo location

7.5' loc \_\_\_\_\_ 15' loc \_\_\_\_\_  
 \_\_\_\_\_ (calc.) \_\_\_\_\_

Company \_\_\_\_\_

Farm \_\_\_\_\_

Quad Spencer 7 1/2'

County Roane

District Spencer

WELL LOCATION MAP

File No. 087-74A

Plat of location of Well No. 2 of McIntosh & Grimm of Spencer, W. Va. on the Mary K. Pool Farm, consisting of 200 Acres, situated in Spencer District, Boone County. To be abandoned.

T. L. Bartlett  
Robert Humion

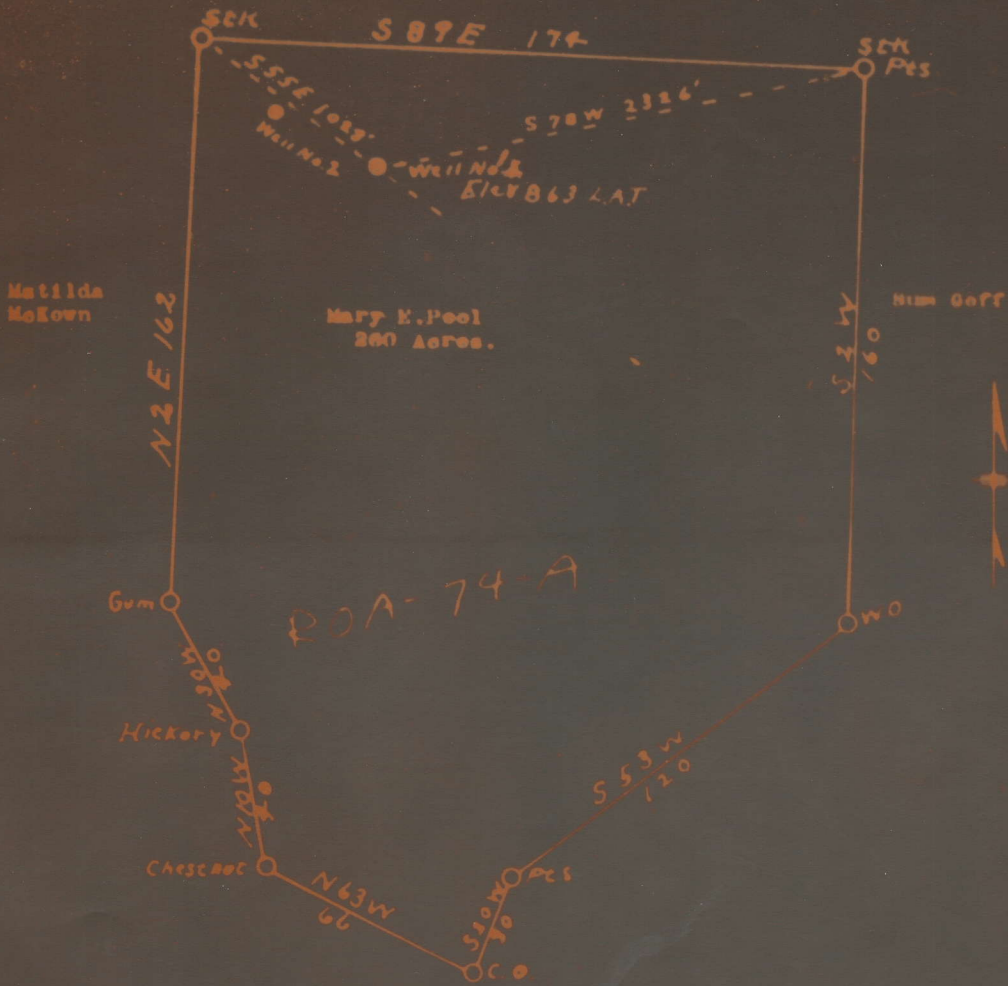

Sun Goff

I, the undersigned hereby certify that this map is correct and shows all of the information to the best of my knowledge required by the Oil & Gas Section of the Mining Laws of West Virginia.

*L. F. Dyer*  
Engineer.

POOL, W. P., NO. 1. (260 ams)

Roa-74-A.

By McIntosh & Grimm.

Spencer Dist.

See microfilm for  
well record & plat

ELEVATION 863'