

LATITUDE 38°52'30"

087-78A LONGITUDE

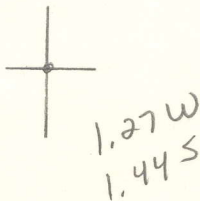

7'5 OGIS topo location

7.5' loc _____ 15' loc _____
 _____ (calc.) _____

Company _____

Farm _____

Quad Spencer 7 1/2'

County Roane

District Spencer

WELL LOCATION MAP

File No. 087-78A

I, the undersigned, hereby certify that this map is correct and shows all the information to the best of my knowledge and belief, required by the Oil and Gas Section of the Mining Laws of West Virginia.

G. A. Cunningham
Engineer

Acknowledged before me, a Notary Public of Kanawha County, W. Va.

this 20 day of December 1933.

My Commission expires May 2, 1940 J. J. Martin

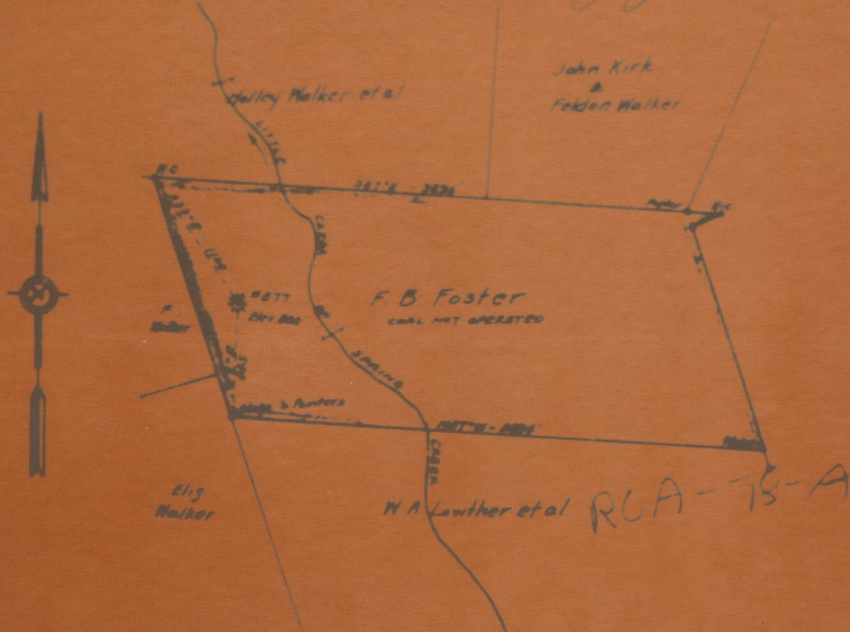

F B Foster
Well No. 877
Spencer District
Roane County, W.Va.
Dec. 19, 1933

UNITED FUEL GAS CO.

MAP SHOWING

WELL TO BE ABANDONED

SCALE - 1 INCH = 1000 FEET

DEC 21 1933

78A

(Little Creek at
Spring Creek)

Spencer District, Roane County, W. Va.
 By United Fuel Gas Co., Charleston, W. Va.
 On 155 acres, surface and mineral rights owned by C. A. Kendall
 et al., Spencer, W. Va.
 Drilled previous to June 30, 1929.
 Elevation, 800' B.
 13" conductor, 16'; 6-5/8" casing, 1804'.
 Packer, 6-5/8 x 2, set at 1894'.
 No coal was encountered.
 Abandonment reported to Dept. of Mines Dec. 19, 1933.
 Well was not shot.
 Gas well.

	Top.	Bottom.	Thickness.
Little Dunkard Sand	840	- 870	30
Big Dunkard Sand	925	- 1030	105
Gas Sand	1220	- 1400	180
1st Salt Sand	1580	- 1774	196
Little Lime	1774	- 1796	22
Pencil Cave	1796	- 1804	8
Big Lime	1804	- 1938	134
Big Injun Sand	1938	- 1963	25
Berea Sand (gas, 2343-2351')	2333	- 2353	20
Total depth		2355	

761