

LATITUDE 38° 50'

LONGITUDE 81° 30'

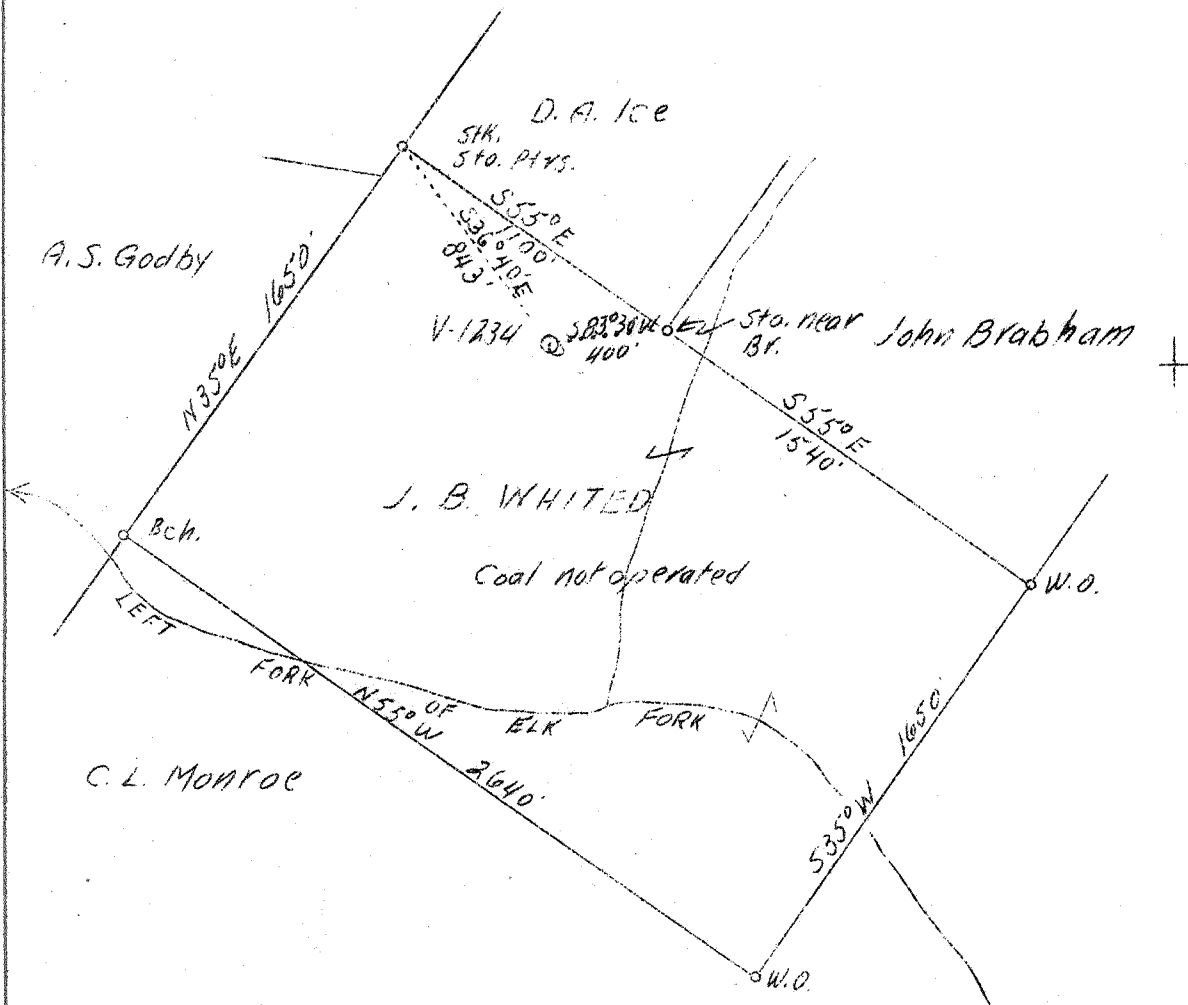

W - 1.04
S - 4.28

ABD.

Company	Virginian Gasoline & Oil Co.	STATE OF WEST VIRGINIA
Address	Charleston, W. Va.	Department of Mines
Farm	J. B. Whited	OIL & GAS DIVISION
Acres	100	Charleston
Lease No.	15819	
Well (Farm) No.	1	WELL LOCATION MAP
Serial No.	V-1234	File No. <u>R09-234-A</u>
Elevation (SL)	932.0	
Quadrangle	Ripley <i>SE</i>	
County	Roane	x Denotes location of well on U. S. Topographic Maps, scale 1 to 62,500, latitude and longitude lines being represented by border lines as shown.
District	Curtis	- Denotes one inch spaces on border line of original tracing.
Engineer	G. A. Cunningham	
Eng. Reg. No.	659	
File No.	66-87	
Date	July 6, 1939	
Scale	1" - 660'	

STATE OF WEST VIRGINIA
DEPARTMENT OF MINES
OIL AND GAS DIVISION

213

WELL RECORD

Permit No. *234-A Ripley Co.*

Oil or Gas Well OIL
(Kind)

Company Virginian Gasoline & Oil Company
 Address P.O. Box 1626, Charleston, W. Va.
 Farm J. B. Whited Acres 100
 Location (waters) Left Fork of Elk Fork of Mill Creek
 Well No. V-1234 Elev. 932.0
 District Curtis County Roane
 The surface of tract is owned in fee by J.B. Whited, et al
 Address Gay, West Va.
 Mineral rights are owned by Same
 Address _____
 Drilling commenced March 7, 1918
 Drilling completed April 18, 1918
 Date shot Nov. 4, 1918 Depth of shot 1710
 Open Flow /10ths Water in _____ Inch
 /10ths Merc. in _____ Inch
 Volume _____ Cu. Ft.
 Rock Pressure _____ lbs. _____ hrs.
 Oil 16 _____ bbls., 1st _____ hrs.
 Fresh water _____ feet _____ feet
 Salt water _____ feet _____ feet

Casing and Tubing	Used in Drilling	Left in Well	Packers
16			Kind of Packer <u>2</u>
13 <u>Cond.</u>	<u>16</u>	<u>16</u>	<u>Heeter Packers</u>
10			Size of _____
8 1/4	<u>740</u>	<u>---</u>	<u>5-3/16x 47' Liner</u>
6 5/8	<u>1260</u>	<u>1260</u>	Depth set <u>1710</u>
5 3/16			
3			Perf. top _____
2			Perf. bottom _____
Liners Used _____			Perf. top _____
			Perf. bottom _____

CASING CEMENTED _____ SIZE _____ No. Ft. _____ Date _____
 COAL WAS ENCOUNTERED AT _____ FEET _____ INCHES
 _____ FEET _____ INCHES _____ FEET _____ INCHES
 _____ FEET _____ INCHES _____ FEET _____ INCHES

Formation	Color	Hard or Soft	Top	Bottom	Oil, Gas or Water	Depth Found	Remarks
Top Record			0	470			
1st Pgh. Rock			470	570			
2nd Pgh. Rock			650	690			
Little Dunkard			960	1000			
Big "			1090	1190			
Gas Sand			1230	1260			
Salt Sand			1640	1723			
		Total Depth		1723	Gas 1683 Oil 1715		

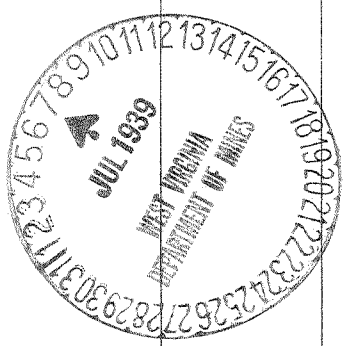

AUG 24 1939

