

Latitude 38° 55'

Longitude 81° 25'

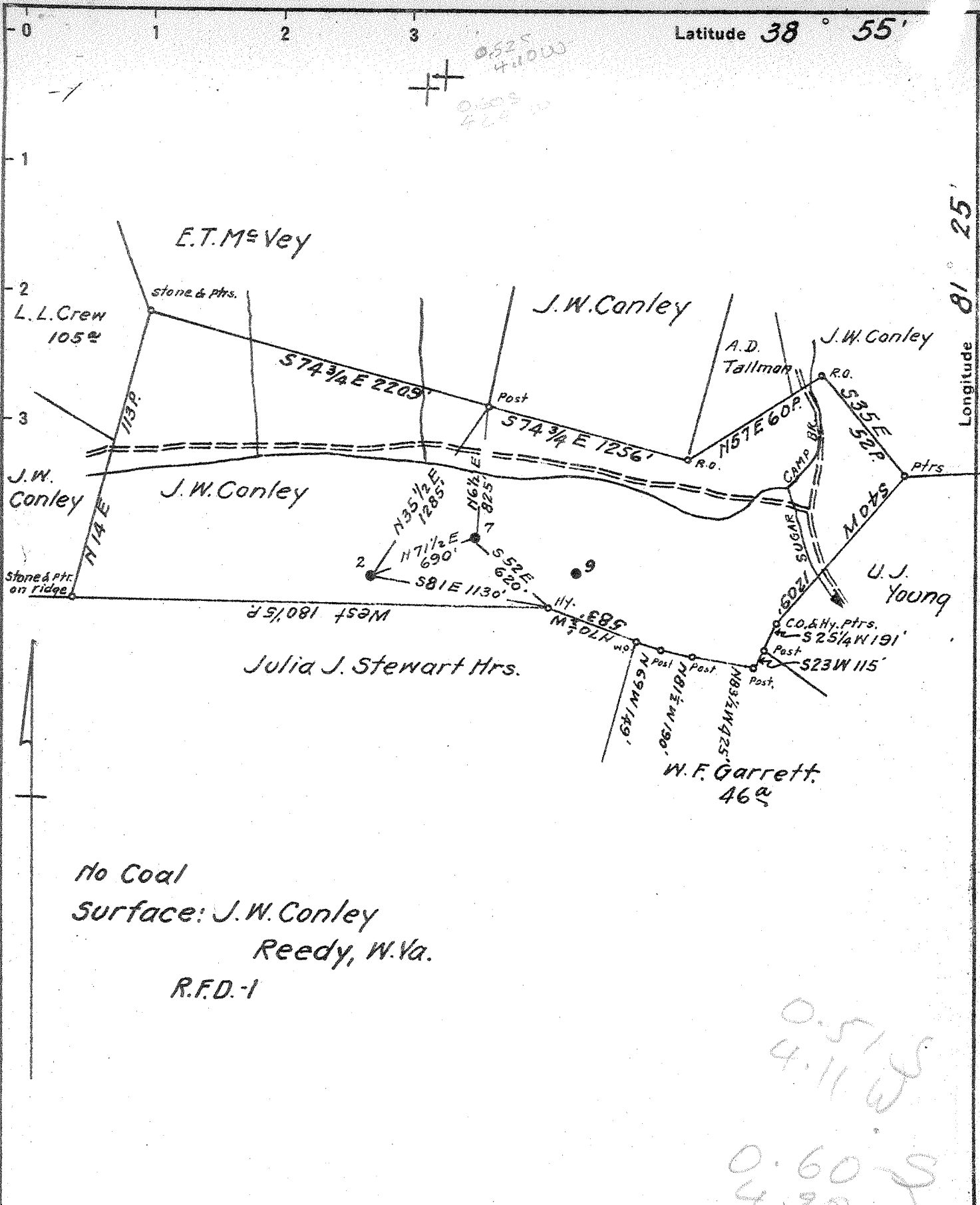

No Coal
 Surface: J.W. Conley
 Reedy, W.Va.
 R.F.D.-1

0.57 S
 4.11 W
 0.60 S
 4.28 W

New Location...
 Drill Deeper...
 Abandonment...

536 W 49 Map 30

Company South Penn Natural Gas Co.
 Address Parkersburg, W.Va.
 Farm J.W. Conley
 Tract _____ Acres 218 Lease No. 79673
 Well (Farm) No. 2 & 7 Serial No. _____
 Elevation (Spirit Level) 2=1012.30 7=943.30
 Quadrangle Spencer
 County Roane District Reedy
 Engineer E.C. Tabler
 Engineer's Registration No. _____
 File No. _____ Drawing No. _____
 Date Oct. 3, 1941 Scale 1"=800'

STATE OF WEST VIRGINIA
 DEPARTMENT OF MINES
 OIL AND GAS DIVISION
 CHARLESTON

WELL LOCATION MAP
 FILE NO. ROA-325A-326A

2 # 7
 + Denotes location of well on United States Topographic Maps, scale 1 to 62,500, latitude and longitude lines being represented by border lines as shown.
 - Denotes one inch spaces on border line of original tracing.

STATE OF WEST VIRGINIA
DEPARTMENT OF MINES
OIL AND GAS DIVISION

255

WELL RECORD

Permit No. ROA-325-A

Oil or Gas Well GIL
(KIND)

Company South Penn Natural Gas Company
Address Union Trust Bldg. Parkersburg, W. Va.
Farm J. W. Conley Acres 218
Location (waters) Right Reedy Fork
Well No. ~~XXX~~ 2 Elev. 1012.30
District Reedy County Roane
The surface of tract is owned in fee by J. W. Conley
R. D. No. 1 Address Reedy, W. Va.
Mineral rights are owned by J. W. Conley et al
R. D. Address Reedy, W. Va.
Drilling commenced Dec. 18, 1925
Drilling completed Feb. 18, 1926
Date shot 3-9-26-70qt Depth of shot 2609-23
3-23-26-120qt 2608-22
Open Flow /10ths Water in. --- Inch
/10ths Merc. in. --- Inch

Casing and Tubing	Used in Drilling	Left in Well	Packers
Size			
16			Kind of Packer. ---
13			---
10	999' (Pulled)		Size of. ---
8 1/4	1288' (Pulled)		---
6 5/8	2208' 6"		Depth set. ---
5 3/16	6-5/8" casing shoe		---
3			Perf. top. ---
2			Perf. bottom. ---
Liners Used			Perf. top. ---
			Perf. bottom. ---

Volume --- Cu. Ft.
Rock Pressure --- lbs. --- hrs.
Oil 7 bbls., 1st 24 hrs.
Fresh water 1315 feet. --- feet
Salt water 1924 feet. XI 1990 feet

CASING CEMENTED. --- SIZE --- No. Ft. --- Date
COAL WAS ENCOUNTERED AT --- FEET --- INCHES
--- FEET --- INCHES --- FEET --- INCHES
--- FEET --- INCHES --- FEET --- INCHES

Formation	Color	Hard or Soft	Top	Bottom	Oil, Gas or Water	Depth Found	Remarks
1st Pittsburgh Sand			745	825			
Sand Shell			995	1017			
Little Dunkard			1190	1229			
Big Dunkard			1283	1432			
Salt Sand			1906	1936	Water & Oil	1315	
Break			1936	1976	Water	1924	
Salt Sand			1976	2132			
Break					Water	1990	
Big Lime			2132	2157			
Big Injun			2157	2190			
Break			2190	2194			
Lime Shell			2194	2206			
Break			2206	2207			
Lime Shell			2207	2220			
Slate & Shells			2220	2313			
Lime Shell			2313	2329			
Brown Shale			2591	2606 1/2			
Berea			2606 1/2	2624			
					Showed no Pay		
Total Depth				2638			

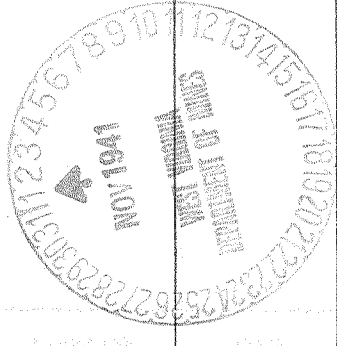

Formation	Color	Hard or Soft	Top	Bottom	Oil, Gas or Water	Depth Found	Remarks

Date **October 31, 1941**

194.....

APPROVED. **SOUTH PENN NATURAL GAS COMPANY**, Owner

By *Elton E. Young* Land Agent (Title)