

Latitude 38° 55'

Longitude 81° 25'

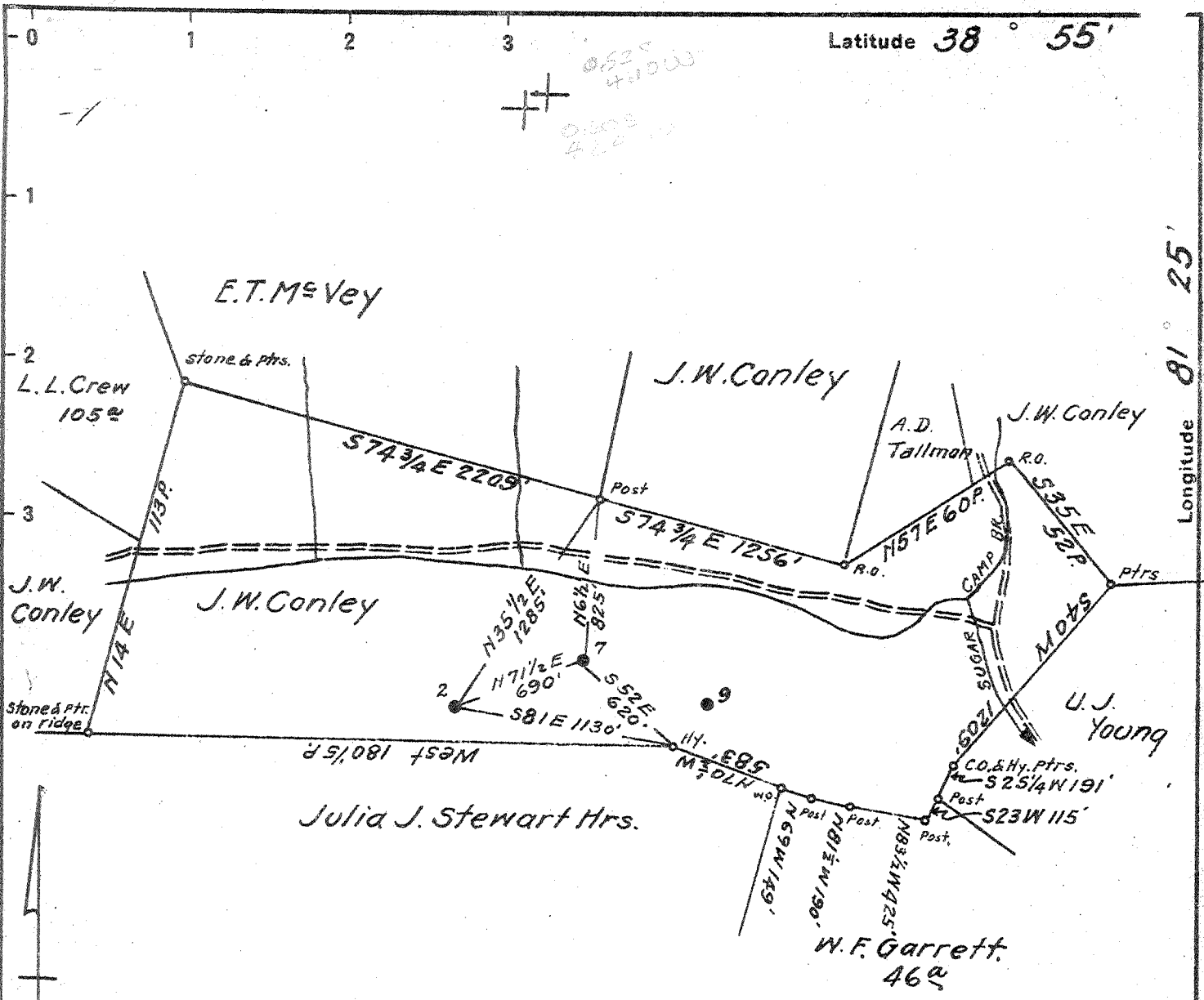

No Coal
 Surface: J.W. Conley
 Reedy, W.Va.
 R.F.D.-1

0.51
 4.11
 0.60
 4.28

New Location
 Drill Deeper
 Abandonment

336 W 49 Map 30

Company South Penn Natural Gas Co.
 Address Parkersburg, W.Va.
 Farm J.W. Conley
 Tract _____ Acres 218 Lease No. 79673
 Well (Farm) No. 2 & 7 Serial No. _____
 Elevation (Spirit Level) 2=1012.30 7=943.30
 Quadrangle Spencer
 County Roane District Reedy
 Engineer E.C. Tabler
 Engineer's Registration No. _____
 File No. _____ Drawing No. _____
 Date Oct. 3, 1941 Scale 1"=800'

STATE OF WEST VIRGINIA
 DEPARTMENT OF MINES
 OIL AND GAS DIVISION
 CHARLESTON

WELL LOCATION MAP
 FILE NO. ROA-325A-326A

2 # 7
 + Denotes location of well on United States Topographic Maps, scale 1 to 62,500, latitude and longitude lines being represented by border lines as shown.
 - Denotes one inch spaces on border line of original tracing.

STATE OF WEST VIRGINIA
DEPARTMENT OF MINES
OIL AND GAS DIVISION

256

WELL RECORD

Permit No. 1909-225-A

Oil or Gas Well OIL
(KIND)

Company <u>South Penn Natural Gas Company,</u>	Casing and Tubing	Used in Drilling	Left in Well	Packers
Address <u>Union Trust Bldg. Parkersburg, W. Va.</u>	Size			
Farm <u>J. W. Conley</u> Acres <u>218</u>	16			Kind of Packer <u>--</u>
Location (waters) <u>Right Reedy Fork</u>	13			<u>--</u>
Well No. <u>7</u> Elev. <u>943.80</u>	10	<u>923' (pulled)</u>		Size of <u>--</u>
District <u>Reedy</u> County <u>Roane</u>	8 1/4	<u>1300' (pulled)</u>		<u>--</u>
The surface of tract is owned in fee by <u>J. W. Conley</u>	6 5/8	<u>2157'</u>		Depth set <u>--</u>
<u>R. D. 1</u> Address <u>Reedy, W. Va.</u>	5 3/16			<u>--</u>
Mineral rights are owned by <u>J. W. Conley et al</u>	3			Perf. top <u>--</u>
<u>R. D.</u> Address <u>Reedy, W. Va.</u>	2			Perf. bottom <u>--</u>
Drilling commenced <u>Jan. 1-1927</u>	Liners Used			Perf. top <u>--</u>
Drilling completed <u>Feb. 1-1927</u>				Perf. bottom <u>--</u>
Date shot <u>2-1-27-30 qt.</u> Depth of shot <u>2530-48</u>				
<u>3-6-27-120 qt.</u> <u>2530-47 1/2</u>				
Open Flow /10ths Water in <u>--</u> Inch				
/10ths Merc. in <u>--</u> Inch				
Volume <u>--</u> Cu. Ft.	CASING CEMENTED <u>--</u> SIZE <u>--</u> No. Ft. <u>--</u> Date			
Rock Pressure <u>--</u> lbs. <u>--</u> hrs.				
Oil <u>4</u> bbls., 1st 24 hrs.	COAL WAS ENCOUNTERED AT <u>--</u> FEET <u>--</u> INCHES			
Fresh water <u>--</u> feet <u>--</u> feet	<u>--</u> FEET <u>--</u> INCHES <u>--</u> FEET <u>--</u> INCHES			
Salt water <u>--</u> feet <u>--</u> feet	<u>--</u> FEET <u>--</u> INCHES <u>--</u> FEET <u>--</u> INCHES			

Formation	Color	Hard or Soft	Top	Bottom	Oil, Gas or Water	Depth Found	Remarks
1st Pittsburgh Sand			660	755			
2nd Pittsburgh Sand			810	833			
Little Dunkard			1124	1159			
Big Dunkard			1193	1278			
Salt Sand			1882	2101			
Break			2101	2104			
Sand			2104	2131			
Sand			2131	2138			
Slate & Shells			2138	2520			
Brown Shale			2520	2530			
Berea Sand			2530	2548			
Blue Lime			2548	2559	Oil show	2530-48	
Total Depth				2559			

