

Latitude 38° 55'

151
945
3800

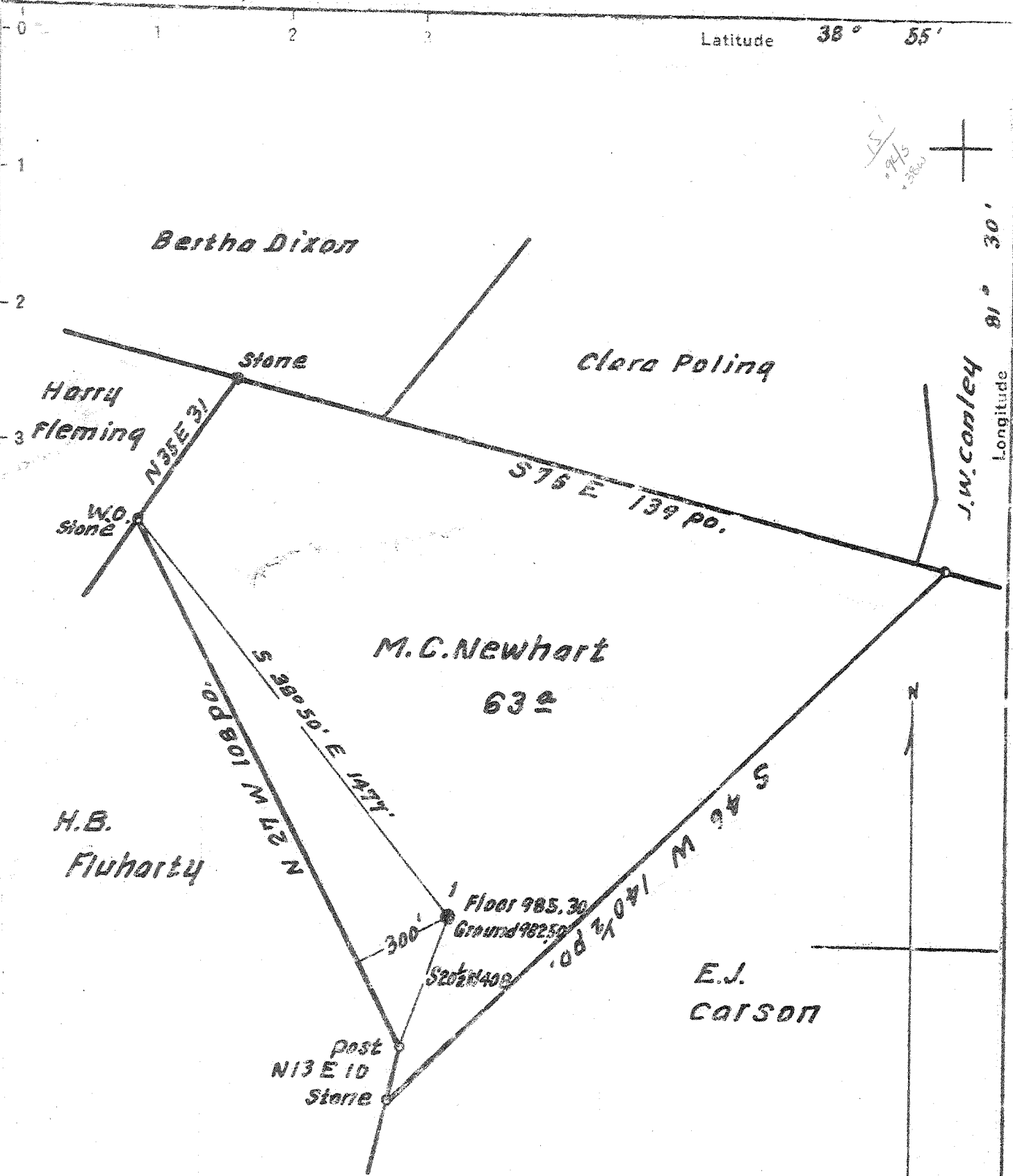

New Location

Drill Deeper

Abandonment

Map 30.
36S. 50W.

Company	A.R. Kelly		
Address	Parkersburg, W.Va.		
Farm	M.C. Newhart		
Tract	Acres	63	Lease No.
Well (Farm) No.	1	Serial No.	
Elevation (Spirit Level)	Ground 982.50		
Quadrangle	Ripley		
County	Roane	District	Reedy
Engineer	Wm. J. Higgins		
Engineer's Registration No.	1479		
File No.	Drawing No.		
Date	Apr. 15, 1948, Scale 1 in. = 400 ft.		

STATE OF WEST VIRGINIA
DEPARTMENT OF MINES
OIL AND GAS DIVISION
CHARLESTON

WELL LOCATION MAP
FILE NO. ROA-504-A

+ Denotes location of well on United States Topographic Maps, scale 1 to 62,500, latitude and longitude lines being represented by border lines as shown.

- Denotes one inch spaces on border line of original tracing.



STATE OF WEST VIRGINIA
DEPARTMENT OF MINES
OIL AND GAS DIVISION

400

WELL RECORD

Permit No. 504-A Oil or Gas Well X (KIND)

Company A. R. Kelly
Address Parkersburg, West Va.
Farm M. C. Newhart Acres 63
Location (waters) Reedy Crack
Well No. 1 Elev. 982.50
District Reedy County ~~JACKSON~~ Roane
The surface of tract is owned in fee by M. C. Newhart
Address Liverpool, W. VA.
Mineral rights are owned by Same
Address _____

Casing and Tubing	Used in Drilling	Left in Well	Packers
Size			Kind of Packer
16			
13			
10			Size of
8 1/4			
6 5/8	2250	2250	Depth set
5 3/16	2250	2250	
3			Perf. top
2			Perf. bottom
Liners Used			Perf. top
			Perf. bottom

Drilling commenced _____
Drilling completed For Abandonment
Date Shot _____ From _____ To _____
With _____
Open Flow _____ /10ths Water in _____ Inch
_____ /10ths Merc. in _____ Inch
Volume _____ Cu. Ft.
Rock Pressure _____ lbs. _____ hrs.
Oil _____ bbls., 1st 24 hrs.
Fresh water _____ feet _____ feet
Salt water _____ feet _____ feet

CASING CEMENTED _____ SIZE _____ No. Ft. _____ Date _____
COAL WAS ENCOUNTERED AT _____ FEET _____ INCHES
_____ FEET _____ INCHES FEET _____ INCHES
_____ FEET _____ INCHES FEET _____ INCHES

Formation	Color	Hard or Soft	Top	Bottom	Oil, Gas or Water	Depth Found	Remarks
Berea Grit Sand			2587	2603			
Oil Pay			2590	2600			
Total Depth				2607			
No other records available							

