

1.41 S
1.52 W

New Location...
 Drill Deeper.....
 Abandonment.....

Company THE INTERSTATE PIPE & SUPPLY CO.
 Address MARIETTA, OHIO.
 Farm G. L. LEWIS
 Tract _____ Acres 118 Lease No. _____
 Well (Farm) No. 2 Serial No. _____ **NE**
 Elevation (Spirit Level) 1084.00
 Quadrangle WALTON
 County ROANE District SMITHFIELD
 Engineer R. F. Dye
 Engineer's Registration No. 804
 File No. _____ Drawing No. _____
 Date 7-26-49 Scale 1" = 500'

STATE OF WEST VIRGINIA
 DEPARTMENT OF MINES
 OIL AND GAS DIVISION
 CHARLESTON
see microfilm for Well Record
WELL LOCATION MAP
 FILE NO. ROA-674-A

+ Denotes location of well on United States Topographic Maps, scale 1 to 62,500, latitude and longitude lines being represented by border lines as shown.

- Denotes one inch spaces on border line of original tracing.

O+G Div. An. Rpt 1949, Table 6
 Roane 674A comp 1910 oil well TD 2144

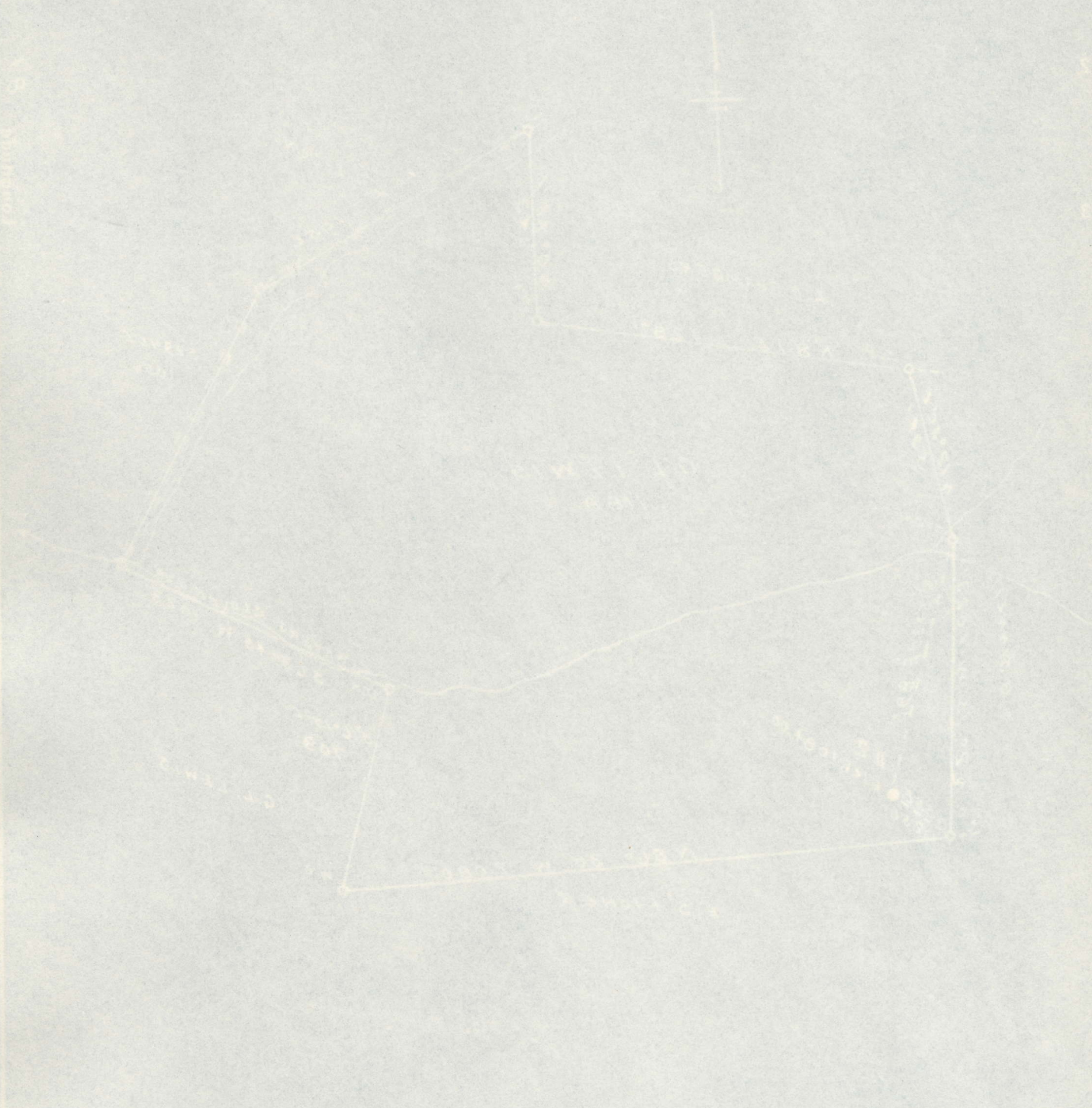

New Location
 Drill Design
 Abandonment X

STATE OF WEST VIRGINIA
 DEPARTMENT OF MINES
 OIL AND GAS DIVISION
 CHARLESTON

WELL LOCATION MAP
 FILE NO. ROA-674A

+ Denotes location of well on United States
 Geographic Maps, scale 1 to 62,500 feet
 and topographic lines being represented
 or border lines as shown
 - Denotes one inch spaces on border line
 of original facing

Company: THE VIRGINIA OIL COMPANY
 Address: CHARLESTON, WEST VIRGINIA
 Farm: No. 1
 Tract: Section 18, T. 38 N., R. 10 E., S. 10
 Well: Farm No. 1, Section No. 18
 Elevation: 2144 feet
 Operator: The Virginia Oil Company
 County: Boone County, West Virginia
 Engineer: J. H. ...
 Engineer's Registration No.: ...
 File No.: ...
 Drawing No.: ...
 Date: ...