

LATITUDE 38° 50'

15' 0" 18" LONGITUDE

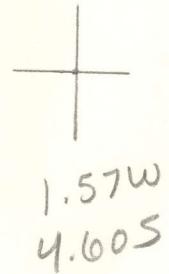

7'5 OGIS topo location

7.5' loc _____ 15' loc _____
 _____ (calc.) _____

Company _____

Farm _____

Quad Spencer (SE)

County Roane

District Spencer

WELL LOCATION MAP

File No. 087-791A

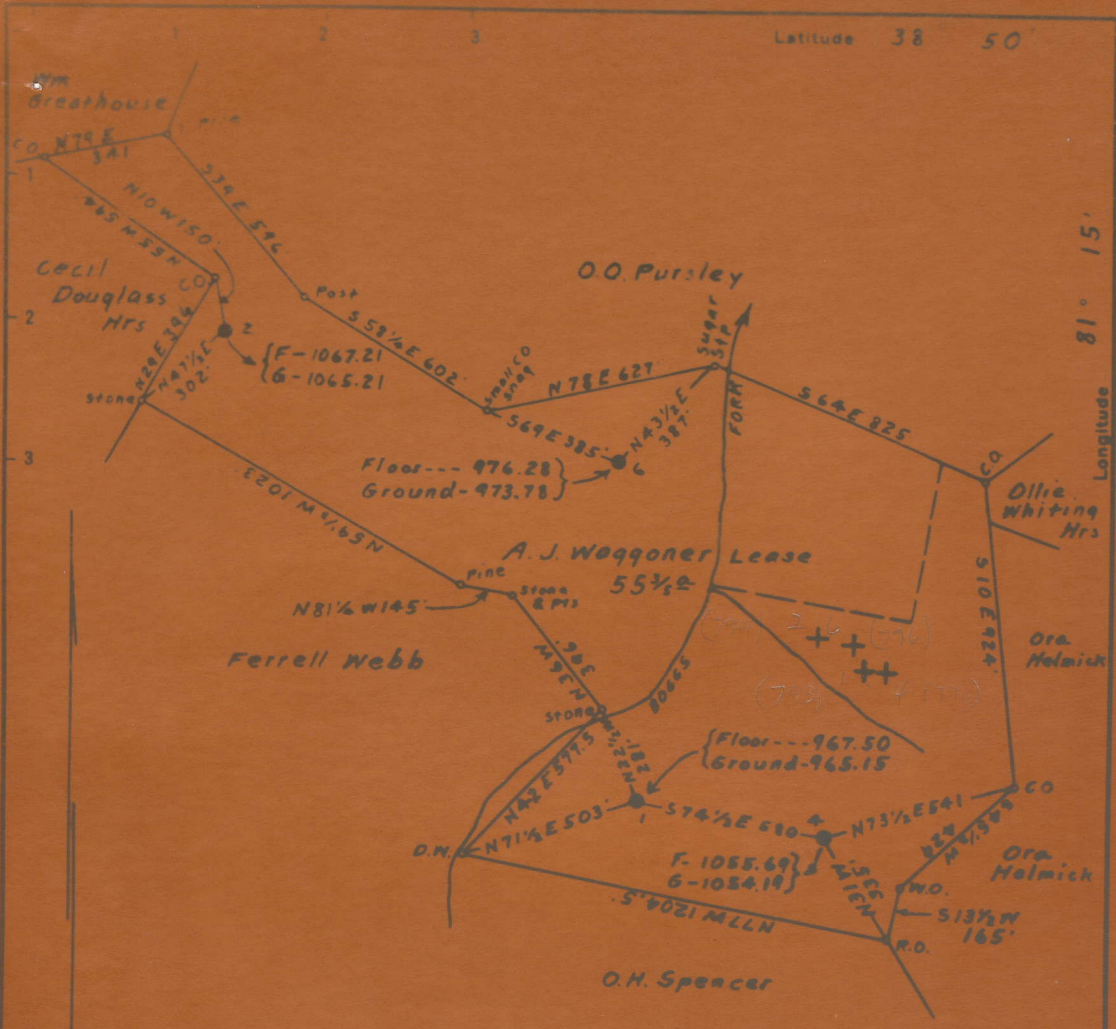

Surface owned by O.O. Pursley.
 Address: Mr. O.O. Pursley, Star Route, Oho, Roane Co. W. Va.
 No Coal

- New Location
- Drill Deeper
- Abandonment

On 800' Map No. 52. Sqs. S46 W38.

Company E.J. Simpson
 Address R.F.D. No. 2, Cannonsburg, Pa.
 Name A.J. Waggoner

STATE OF WEST VIRGINIA
 DEPARTMENT OF MINES
 OIL AND GAS DIVISION

WAGGONER, A. J., NO. 4.

Roa-791-A.

By E. J. Simpson.

Spencer Dist.

~~NO PLAT~~

See Microfilm for Well record & Plat