

Latitude 38 35

Longitude 81 25

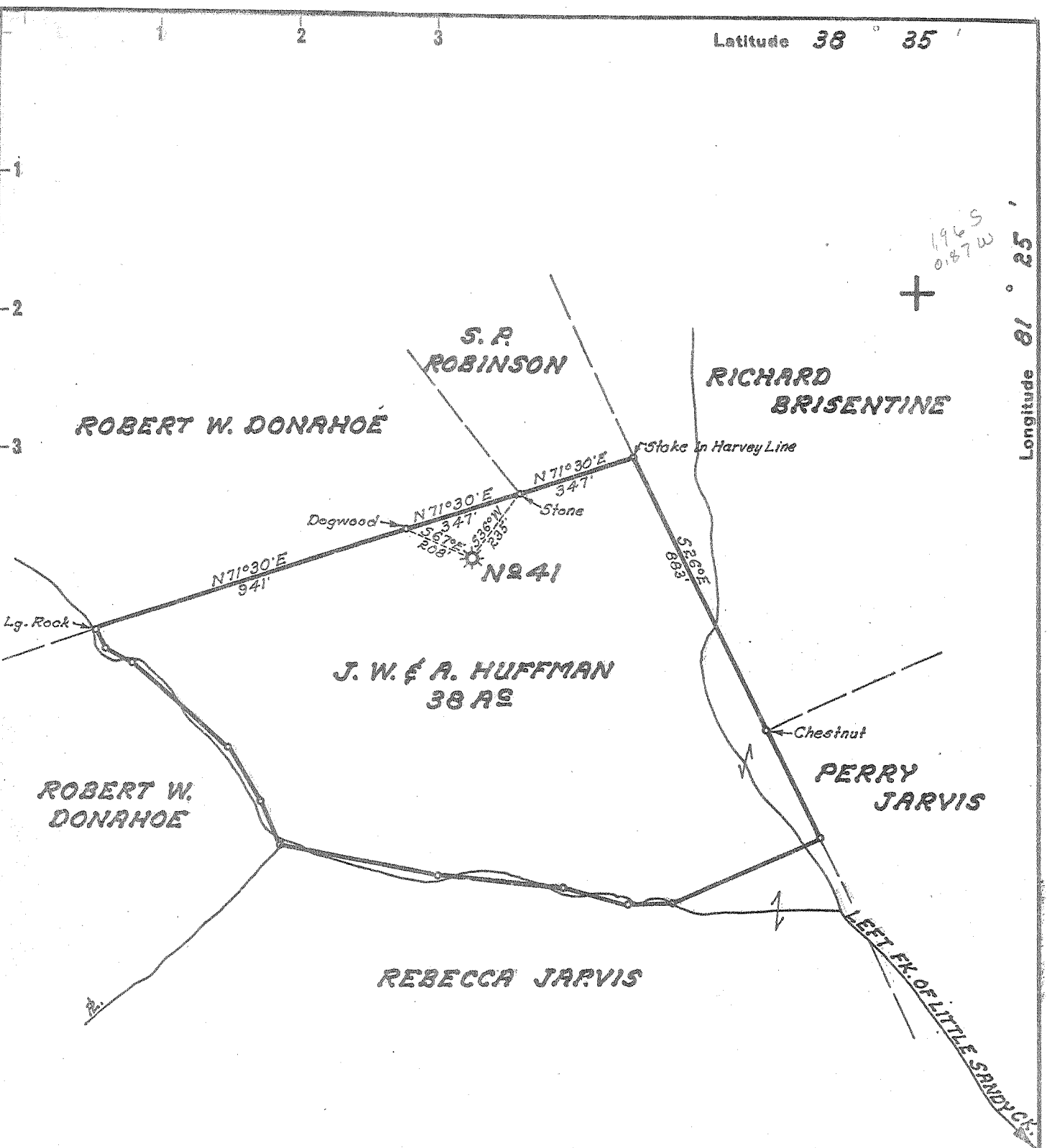

- New Location..
- Drill Deeper.....
- Abandonment.....

Company UNITED FUEL GAS CO.
 Address CHARLESTON, W. VA.
 Farm J. W. & A. HUFFMAN
 Tract _____ Acres 38 Lease No. 2828
 Well (Farm) No. _____ Serial No. 41
 Elevation (Spirit Level) 1077.6
 Quadrangle WALTON
 County ROANE District WALTON
 Engineer Stan E. Jouchins
 Engineer's Registration No. 669
 File No. 72-73 Drawing No. _____
 Date 3-4-55 Scale 1"=400'

STATE OF WEST VIRGINIA
 DEPARTMENT OF MINES
 OIL AND GAS DIVISION
 CHARLESTON

WELL LOCATION MAP
 FILE NO. ROA-928-A

+ Denotes location of well on United States Topographic Maps, scale 1 to 62,500, latitude and longitude lines being represented by border lines as shown.

- Denotes one inch spaces on border line of original tracing.



STATE OF WEST VIRGINIA
DEPARTMENT OF MINES
OIL AND GAS DIVISION

491

Quadrangle Walton

WELL RECORD

Permit No. 928-A

Oil or Gas Well Gas
(KIND)

Company UNITED FUEL GAS COMPANY
 Address P.O. Box 1273, Charleston 25, W. Va.
 Farm J. W. & A. Huffman Acres 38
 Location (waters) Little Sandy Creek
 Well No. 41 Elev. 1077.6'
 District Walton County Roane
 The surface of tract is owned in fee by _____
 Address _____
 Mineral rights are owned by C. A. Harper, et al
 Address Clendenin, W. Va.
 Drilling commenced 6-25-1907
 Drilling completed 8-8-1907
 Date Shot _____ From _____ To _____
 With _____
 Open Flow _____ /10ths Water in _____ Inch
 _____ /10ths Merc. in _____ Inch
 Volume 8,265,000 Cu. Ft.
 Rock Pressure _____ lbs. _____ hrs.
 Oil _____ bbls., 1st 24 hrs.
 Fresh water _____ feet _____ feet
 Salt water _____ feet _____ feet

Casing and Tubing	Used in Drilling	Left in Well	Packers
Size		16'	Kind of Packer
16			<u>Dresser</u>
13			Size of
10		456'	<u>3x6-5/8</u>
8" X	790'		Depth set
6"		1922'	<u>2044'</u>
5 3/16			Perf. top
3		2149'	Perf. bottom
2			Perf. top
Liners Used			Perf. bottom

CASING CEMENTED _____ SIZE _____ No. Ft. _____ Date _____

COAL WAS ENCOUNTERED AT _____ FEET _____ INCHES
 _____ FEET _____ INCHES _____ FEET _____ INCHES
 _____ FEET _____ INCHES _____ FEET _____ INCHES

Formation	Color	Hard or Soft	Top	Bottom	Oil, Gas or Water	Depth Found	Remarks
Drift			0	13			
Sand			13	150			
Red Rock			150	200	Gas pay in Big Injun		
Broken			200	260			
Red Rock			260	310			
Broken			310	370			
Red Rock			370	490			
Broken			490	575			
Lime			575	690			
Shale			690	735			
Sand			735	895			
Broken			895	1100			
Sand			1100	1150			
Broken			1150	1400			
Salt Sand			1400	1825			
Slate			1825	1827			
Maxon			1827	1872			
Slate			1872	1874			
Little Lime			1874	1907			
Pencil Cave			1907	1910			
Big Lime			1910	2020			
Keener			2020	2041			
Slate			2041	2048			
Big Injun			2048	2083			
Slate			2083	2085			
Total depth			2129'				

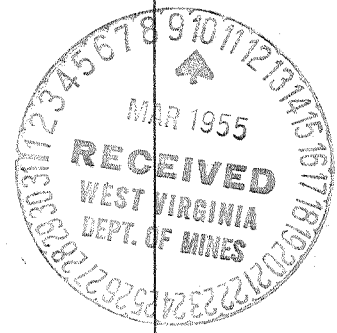
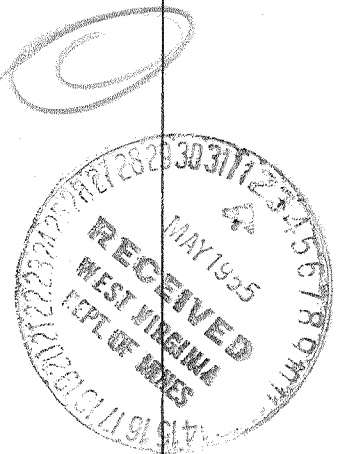

JUN 17 1955

