

9.75
71.6

4775
0.724

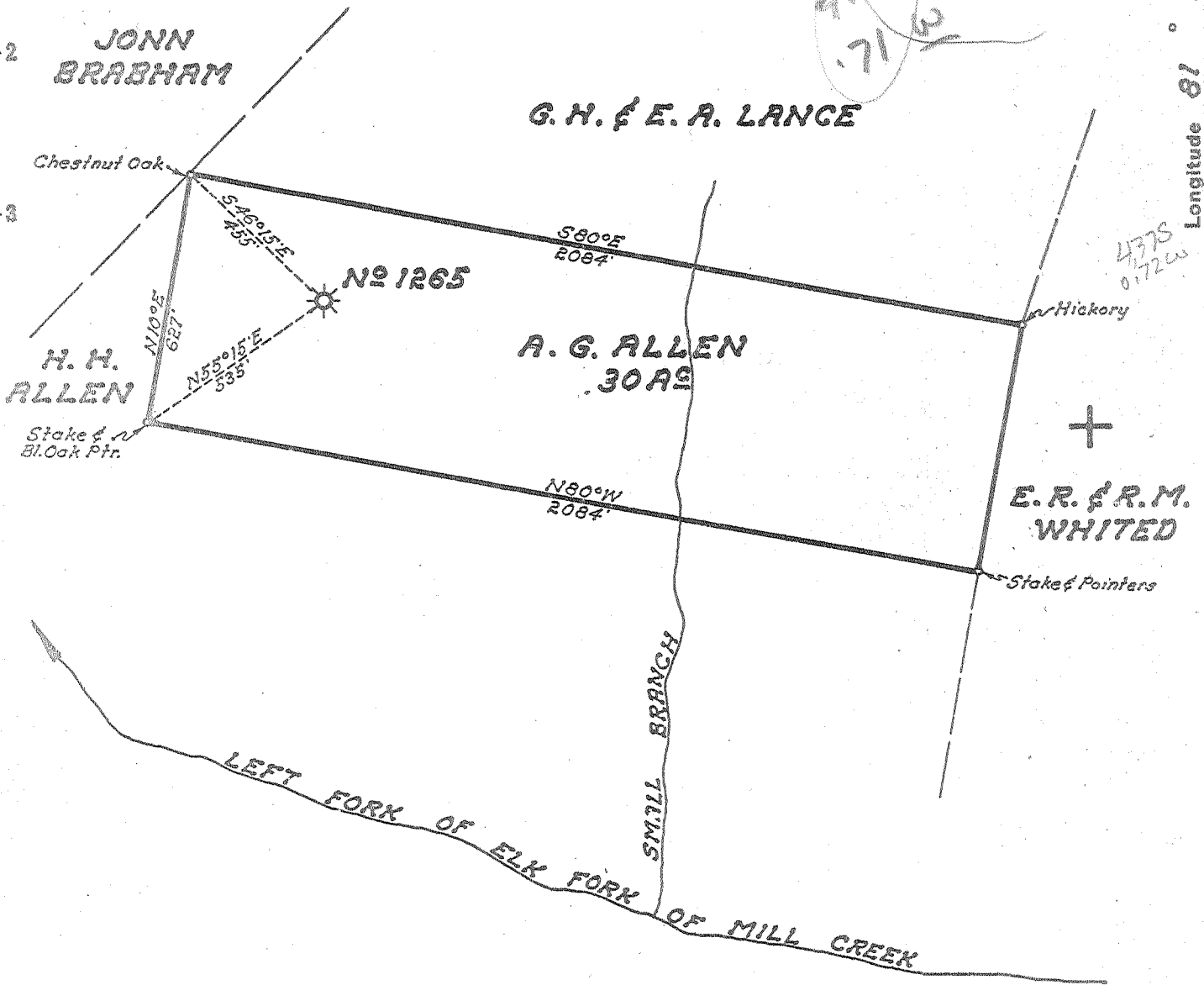

New Location
 Drill Deeper
 Abandonment

Company	UNITED FUEL GAS CO.	
Address	CHARLESTON, W. VA.	
Farm	A. G. ALLEN	
Tract	Acres 30	Lease No. 1496
Well (Farm) No.	Serial No. 1265	
Elevation (Spirit Level)	910.0	
Quadrangle	RIPLEY	
County	ROANE	District CURTIS
Engineer	Paul E. Joachims	
Engineer's Registration No.	669	
File No.	68-87	Drawing No.
Date	3-9-55	Scale 1"=400'

STATE OF WEST VIRGINIA
 DEPARTMENT OF MINES
 OIL AND GAS DIVISION
 CHARLESTON

WELL LOCATION MAP
 FILE NO. ROA-936-A

+ Denotes location of well on United States Topographic Maps, scale 1 to 62,500, latitude and longitude lines being represented by border lines as shown.
 - Denotes one inch spaces on border line of original tracing.



STATE OF WEST VIRGINIA
DEPARTMENT OF MINES
OIL AND GAS DIVISION

485

Quadrangle Ripley

WELL RECORD

Permit No. 926 A

Oil or Gas Well Gas
(KIND)

Company UNITED FUEL GAS COMPANY
Address P.O. Box 1273, Charleston 25, W. Va.
Farm A. G. Allen Acres 30
Location (waters) Elk Fork of Mill Creek
Well No. 1265 Elev. 910'
District Curtis County Roane
The surface of tract is owned in fee by _____
Address _____
Mineral rights are owned by Delmer Allen, Agt., et al
3010 Elm St. Address Parkersburg, W. Va.

Drilling commenced 3-29-19
Drilling completed 4-23-19
Date Shot 2-16-22 From _____ To _____
With 20 qts.

Open Flow 40 /10ths Water in _____ 2 _____ Inch
/10ths Merc. in _____ Inch
Volume 300,000 Cu. Ft.
Rock Pressure 240# lbs. _____ hrs.
Oil _____ bbls., 1st 24 hrs.
Fresh water 1430' feet _____ feet
Salt water 1759' feet _____ feet

Casing and Tubing	Used in Drilling	Left in Well	Packers
Size		<u>16</u>	Kind of Packer
16			<u>Anchor</u>
13			Size of
10			<u>5-3/16x2</u>
8 1/4	<u>800'</u>		Depth set
6 5/8		<u>1318'</u>	<u>2285'</u>
5 3/16		<u>2166'</u>	Perf. top
3			Perf. bottom
2		<u>2615'</u>	Perf. top
Liners Used			Perf. bottom

CASING CEMENTED _____ SIZE _____ No. Ft. _____ Date _____

COAL WAS ENCOUNTERED AT _____ FEET _____ INCHES
_____ FEET _____ INCHES _____ FEET _____ INCHES
_____ FEET _____ INCHES _____ FEET _____ INCHES

Formation	Color	Hard or Soft	Top	Bottom	Oil, Gas or Water	Depth Found	Remarks
Clay			0	14			
Sand			14	25			
Red Rock			25	75			
Sand & Shells			75	155			
Mountain Sand			155	210			
Red Rock & Shells			210	530			
Pittsburgh Sand			530	635			
Broken Slate			635	725			
Pittsburgh Sand			725	765			
Red Rock Cave			765	782			
Shell			782	792			
Red Rock Cave			792	800			
Lime Shell			800	815			
Slate & Red Rock			815	1020			
Little Dunkard			1020	1060			
Slate			1060	1175			
Big Dunkard			1175	1245			
Slate			1245	1300			
Gas Sand			1300	1360			
Slate			1360	1400			
Sand			1400	1450			
Slate, Black			1450	1510			
Sand			1510	1545			
Slate			1545	1750			
Salt Sand			1750	2075			
Big Lime			2075	2125			
Big Injun			2125	2153			
Slate			2153	2164			
Shells			2164	2215			
Slate & Shells			2115	2545			
Berea			2545	2557			
Total depth			2594'				

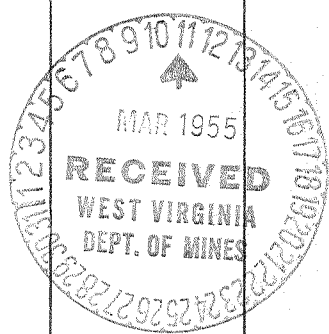
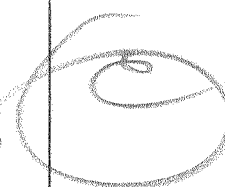

1st Gas - 2549' - 2nd Gas 2553'.

JUN 17 1955

