

Latitude 38 35

+

0355
1159 W

Longitude 81 15

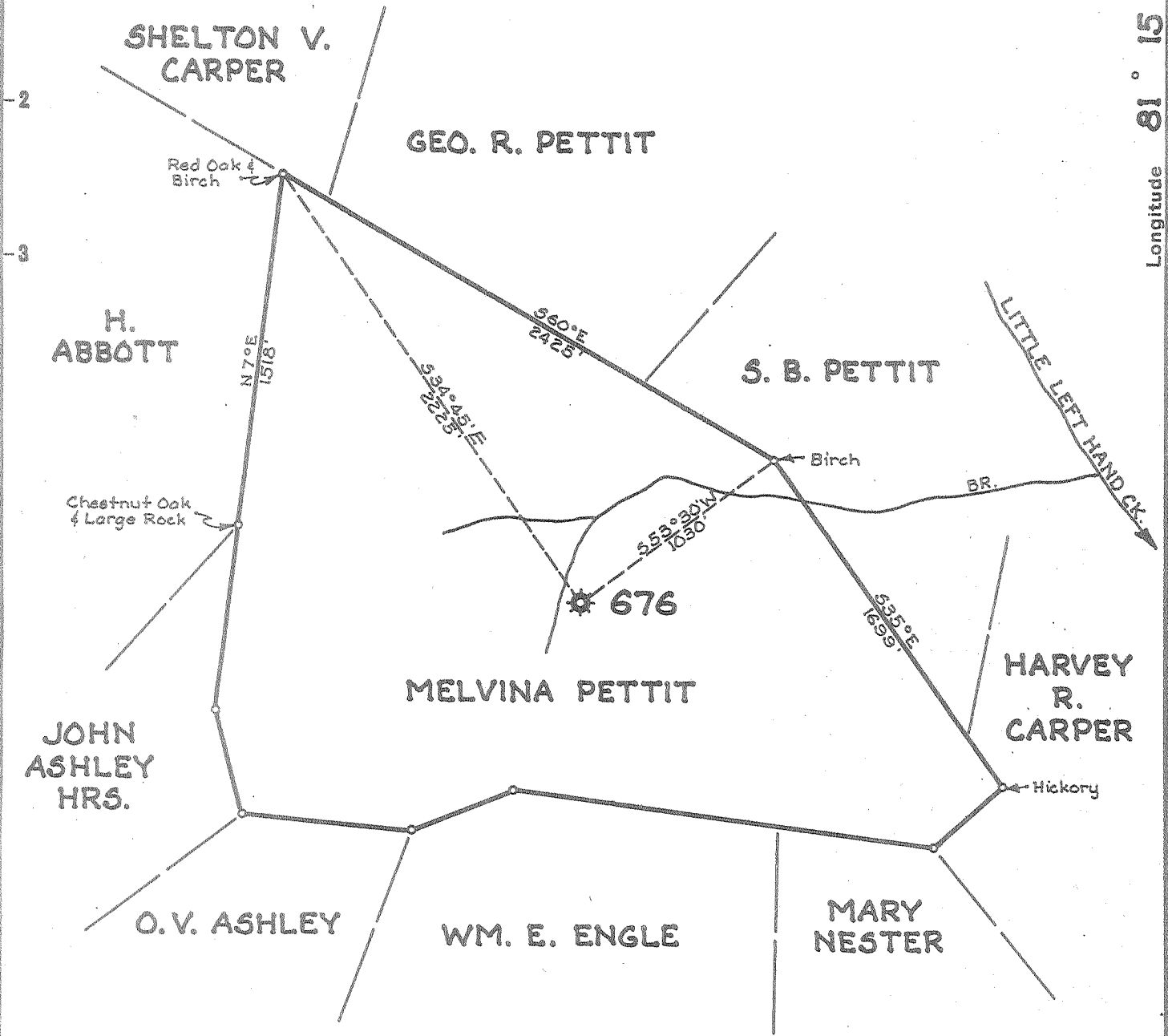

New Location...
 Drill Deeper.....
 Abandonment.....

Company UNITED FUEL GAS CO.
 Address CHARLESTON, W. VA.
 Farm MELVINA PETTIT
 Tract _____ Acres 130 Lease No. 5566
 Well (Farm) No. _____ Serial No. 676
 Elevation (Spirit Level) 912.0'
 Quadrangle WALTON
 County ROANE District GEARY
 Engineer Paul E. Beckwith
 Engineer's Registration No. 669
 File No. 80-75 Drawing No. _____
 Date 10-27-55 Scale 1"=660'

STATE OF WEST VIRGINIA
 DEPARTMENT OF MINES
 OIL AND GAS DIVISION
 CHARLESTON

WELL LOCATION MAP

FILE NO. ROA-989-A

+ Denotes location of well on United States Topographic Maps, scale 1 to 62,500, latitude and longitude lines being represented by border lines as shown.

- Denotes one inch spaces on border line of original tracing.



STATE OF WEST VIRGINIA
DEPARTMENT OF MINES
OIL AND GAS DIVISION

554

Quadrangle Walton

WELL RECORD

Permit No. 9897

Oil or Gas Well Gas
(KIND)

Company UNITED FUEL GAS COMPANY
Address P.O. Box 1273, Charleston 25, W. Va.
Farm Melvina Pettit Acres 50
Location (waters) Little Left Hand Run
Well No. 676 Elev. 912'
District Geary County Roane
The surface of tract is owned in fee by _____
Address _____
Mineral rights are owned by C. A. Harper, et al
Address Clendenin, W. Va.
Drilling commenced 4-28-15
Drilling completed 6-6-15
Date Shot _____ From _____ To _____
With _____
Open Flow _____ /10ths Water in _____ Inch
10 /10ths Merc. in 3 Inch
Volume 1,247,000 Cu. Ft.
Rock Pressure 415 lbs. 48 hrs.
Oil _____ bbls., 1st 24 hrs.
Fresh water _____ feet _____ feet
Salt water _____ feet _____ feet

Casing and Tubing	Used in Drilling	Left in Well	Packers
Size			
16			Kind of Packer
13			<u>Parmaco</u>
10		<u>20'3"</u>	Size of
8 1/4	<u>589'</u>		<u>3x6-5/8x16</u>
6 1/2		<u>1723'</u>	Depth set
5 3/16			<u>1783</u>
3		<u>1914'8"</u>	Perf. top
2			Perf. bottom
Liners Used			Perf. top
			Perf. bottom

CASING CEMENTED _____ SIZE _____ No. Ft. _____ Date _____

COAL WAS ENCOUNTERED AT 545 FEET 24 INCHES

FEET INCHES FEET INCHES

FEET INCHES FEET INCHES

Formation	Color	Hard or Soft	Top	Bottom	Oil, Gas or Water	Depth Found	Remarks
Red Rock			0	110			
Blue Rock			110	205			
Red Rock			205	300			
Sand			300	340			
Slate			340	390			
Sand			390	475			
Slate			475	500			
Sand			500	545			
Coal			545	547			
Slate			547	630			
Sand			630	650			
Slate			650	685			
Sand			685	755			
Slate			755	820			
Sand			820	865			
Slate			865	965			
Sand			965	1000			
Slate			1000	1015			
Sand			1015	1050			
Slate			1050	1080			
Sand			1080	1105			
Slate			1105	1155			
Salt Sand			1155	1615			
Slate & Shells			1615	1662			
Little Lime			1662	1687			
Pencil Cave			1687	1709			
Big Lime			1709	1805			
Big Injun			1805	1893			
Slate & Shells			1893	1903			
Total depth			1903'				

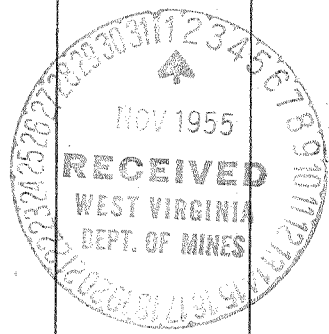

1st Gas 1825-1830
2nd Gas 1848-1853

JAN. 23 1956

