

Latitude 38° 40'

Longitude 81° 10'

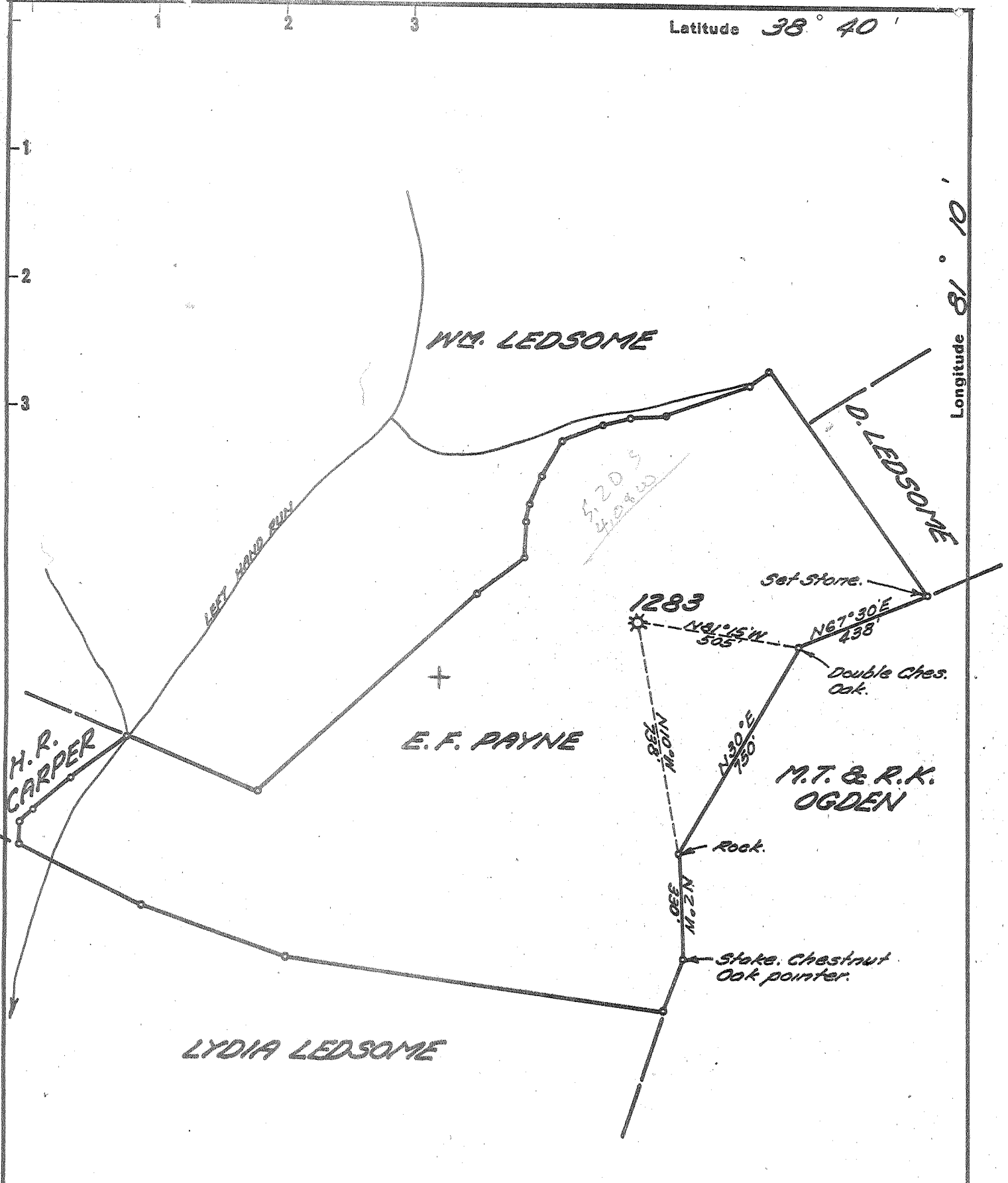

- New Location..
- Drill Deeper.....
- Abandonment.....

Company UNITED FUEL GAS CO.
 Address CHARLESTON, W. VA.
 Farm E.F. PAYNE
 Tract _____ Acres 57 Lease No. 10341
 Well (Farm) No. _____ Serial No. 12346
 Elevation (Spirit Level) 981.0'
 Quadrangle OTTER
 County ROANE District GEARY
 Engineer Paul E. [unclear]
 Engineer's Registration No. 669
 File No. 82-75 Drawing No. _____
 Date 5-16-56 Scale 1" = 400'

STATE OF WEST VIRGINIA
 DEPARTMENT OF MINES
 OIL AND GAS DIVISION
 CHARLESTON

WELL LOCATION MAP
 FILE NO. ROA-998-A

+ Denotes location of well on United States Topographic Maps, scale 1 to 62,500, latitude and longitude lines being represented by border lines as shown.

- Denotes one inch spaces on border line of original tracing.



566

STATE OF WEST VIRGINIA
DEPARTMENT OF MINES
OIL AND GAS DIVISION

Quadrangle Otter
Permit No. 998-A

WELL RECORD

Oil or Gas Well Gas
(KIND)

Company UNITED FUEL GAS COMPANY
 Address P.O. Box 1273, Charleston 25, W. Va.
 Farm E. F. Payne Acres 57
 Location (waters) Left Hand Run
 Well No. 1283 Elev. 981'
 District Geary County Roane
 The surface of tract is owned in fee by _____
 Address _____
 Mineral rights are owned by L. M. Payne, et al
 Address Anna, W. Va.
 Drilling commenced 9-19-22
 Drilling completed 11-12-22
 Date Shot _____ From _____ To _____
 With _____
 Open Flow _____ /10ths Water in _____ Inch
7 /10ths Merc. in 6-5/8 Inch
 Volume 4,817,900 Cu. Ft.
 Rock Pressure 215 lbs. _____ hrs.
 Oil _____ bbls., 1st 24 hrs.
 Fresh water _____ feet _____ feet
 Salt water 1375' feet _____ feet

Casing and Tubing	Used in Drilling	Left in Well	Packers
Size			
16			Kind of Packer
13			<u>Anchor</u>
10	<u>12'</u>		Size of
8 3/4	<u>637'</u>		<u>3x5-3/16</u>
6 1/2		<u>1756'</u>	Depth set
5 3/16			<u>1796'10"</u>
3		<u>1861'</u>	Perf. top
2			Perf. bottom
Liners Used			Perf. top
			Perf. bottom

CASING CEMENTED _____ SIZE _____ No. Ft. _____ Date _____

COAL WAS ENCOUNTERED AT _____ FEET _____ INCHES
 _____ FEET _____ INCHES _____ FEET _____ INCHES
 _____ FEET _____ INCHES _____ FEET _____ INCHES

Formation	Color	Hard or Soft	Top	Bottom	Oil, Gas or Water	Depth Found	Remarks
Sand				8	Gas 1816'		
Red Rock			8	50			
Lime			50	90	1820-1824		
Red Rock			90	125	Gas 1830-1832		
Slate			125	175			
Lime			175	225	Oil 1230		
Slate			235	320	Gas 1620'		
Sand			320	340			
Slate			340	350			
Sand & Lime			350	542			
Slate & Sand			542	800			
Lime			800	875			
Slate			875	900			
Sand			900	975			
Slate			975	1000			
Sand			1000	1050			
Slate			1050	1083			
Sand			1083	1120			
Sand & Slate			1120	1150			
Lime			1150	1170			
Slate			1170	1210			
Salt Sand			1210	1594			
Slate & Lime			1594	1660			
Little Lime			1660	1694			
Pencil Cave			1694	1702			
Big Lime			1702	1808			
Red Hole			1777				
Injun			1808	1846			
Total depth			1846'				

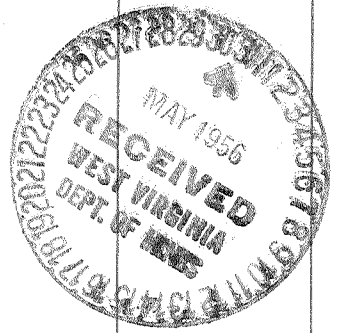

OCT 26 1956

Formation	Color	Hard or Soft	Top	Bottom	Oil, Gas or Water	Depth Found	Remarks

Date May 28, 19 56

APPROVED UNITED FUEL GAS CO., Owner

By J. R. Ferrell
(Title)

Supt. Civil Engineering Dept.