

Latitude 38° 50'

Longitude 81° 15'

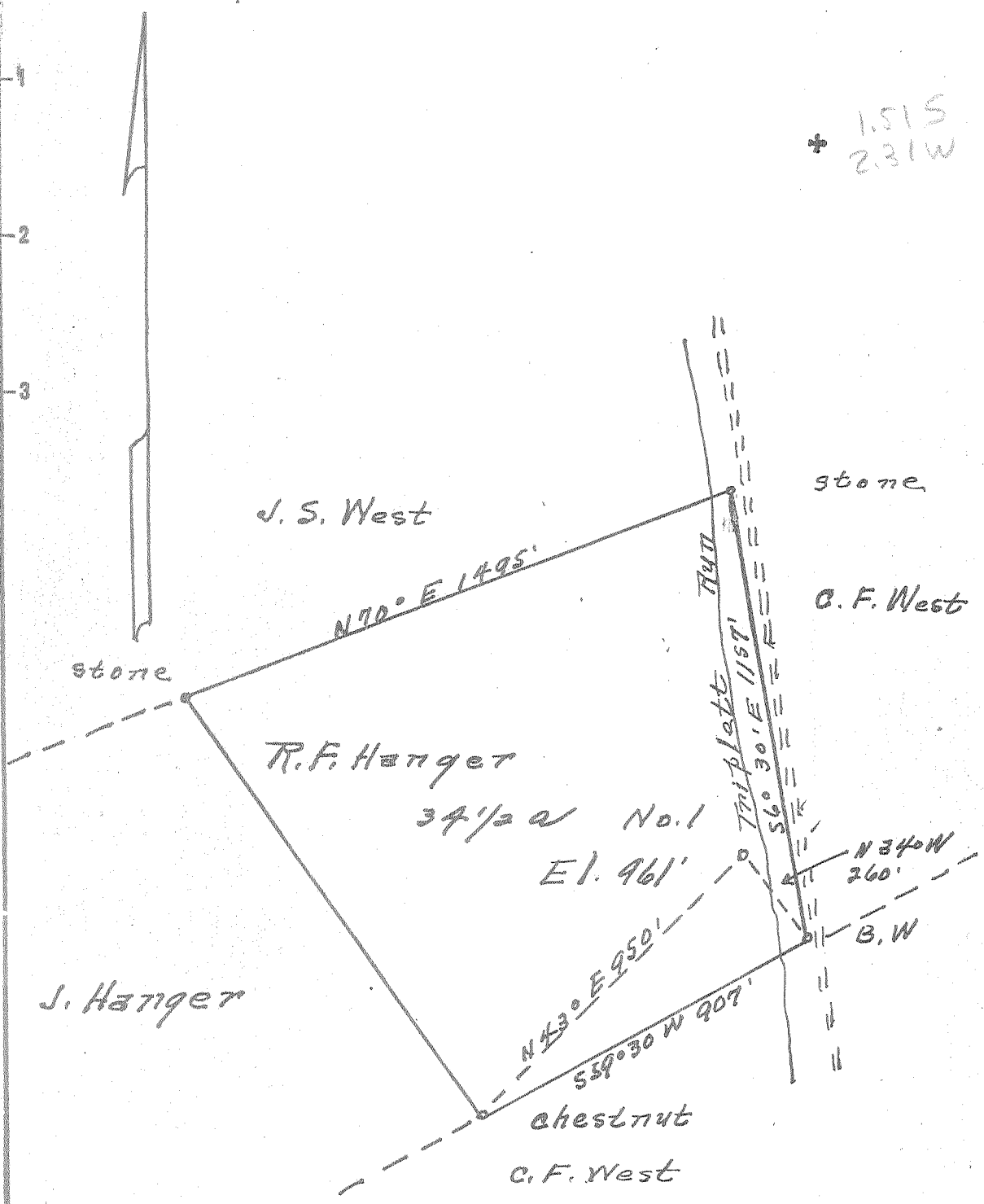

New Location
 Drill Deeper
 Abandonment

Company Va Roy Hildreth
 Address Spencer, W. Va.
 Farm R. F. Hanger
 Tract _____ Acres 3 1/2 Lease No. _____
 Well (Farm) No. 1 Serial No. _____
 Elevation (Spirit Level) 961'
 Quadrangle Spencer
 County Roane District Spencer
 surveyed by Holly Nestor
 Engineer Donald W. Morris
 Engineer's Registration No. 1653
 File No. _____ Drawing No. _____
 Date 9/22/56 Scale 1" = 400'

STATE OF WEST VIRGINIA
 DEPARTMENT OF MINES
 OIL AND GAS DIVISION
 CHARLESTON

WELL LOCATION MAP
 FILE NO. ROA-1001-A

+ Denotes location of well on United States Topographic Maps, scale 1 to 62,500, latitude and longitude lines being represented by border lines as shown.

- Denotes one inch spaces on border line of original tracing.



588

STATE OF WEST VIRGINIA
DEPARTMENT OF MINES
OIL AND GAS DIVISION

Quadrangle Spencer

WELL RECORD

Permit No. 1001-A

Oil or Gas Well Gas
(KIND)

Company Va Roy Hildreth
 Address Spencer, West Va.
 Farm R.F. Hanger Acres 34 1/2
 Location (waters) Tripplett Run
 Well No. 1 Elev. 961
 District Spencer County Roane
 The surface of tract is owned in fee by R.F. Hanger
 Address Spencer, W. Va.
 Mineral rights are owned by R.F. Hanger
 Address Spencer, W. Va.
 Drilling commenced 1907
 Drilling completed 1907
 Date Shot From _____ To _____
 With _____
 Open Flow /10ths Water in _____ Inch
 /10ths Merc. in _____ Inch
 Volume _____ Cu. Ft.
 Rock Pressure _____ lbs. _____ hrs.
 Oil _____ bbls., 1st 24 hrs.
 Fresh water _____ feet _____ feet
 Salt water _____ feet _____ feet

Casing and Tubing	Used in Drilling	Left in Well	Packers
Size			Kind of Packer
16			
13			Size of
10			
8 1/4			Depth set
6 3/4	<u>1907</u>	<u>1907</u>	
5 3/16			Perf. top
3			Perf. bottom
2			Perf. top
Liners Used			Perf. bottom

CASING CEMENTED _____ SIZE _____ No. Ft. _____ Date _____

COAL WAS ENCOUNTERED AT _____ FEET _____ INCHES
 _____ FEET _____ INCHES _____ FEET _____ INCHES
 _____ FEET _____ INCHES _____ FEET _____ INCHES

Formation	Color	Hard or Soft	Top	Bottom	Oil, Gas or Water	Depth Found	Remarks
Red Rock	Red	Soft	0	195			
Sand	White	Hard	195	215			
Red Rock	Red	Soft	215	423			
Pitt'gh Sand	White	Hard	423	449			
Slate	Black	Soft	449	595			
Sand	Light	Hard	595	645			
Red Rock	Red	Soft	645	961			
Big Dunkard	Gray	Hard	961	1035			
Sand(Gas)	Gray	Hard	1035	1141			
Slate	Gray	Soft	1141	1190			
Shells	Gray	Soft	1190	1595			
Sand	Light	Hard	1595	1820			
Little Lime	Gray	Hard	1820	1850			
Sand	Gray	Hard	1850	1860			
Big Lime	White	Hard	1860	1970			
Jun Sand	White	Soft	1970	2060	Gas	2055	

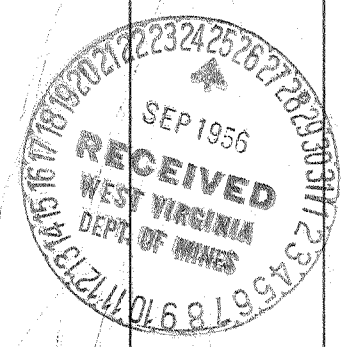

MAR 28 1957

(Over)

