

Company FOSTER MAYS

Address RIPLEY, W. VA.

Farm E. LEWIS

Tract _____ Acres 675 Lease No. 56954

Well (Farm) No. 16 Serial No. _____

Elevation (Spirit Level) 1038

Quadrangle WALTON

County ROANE District WALTON

Engineer PAUL E. JOACHIM

Engineer's Registration No. 669

File No. 72-75 Drawing No. _____

Date JAN. 7, 1961 Scale 1" = 800'

STATE OF WEST VIRGINIA
 DEPARTMENT OF MINES
 OIL AND GAS DIVISION
 CHARLESTON

Corrected

WELL LOCATION MAP

FILE NO. ROA-1045-A

Renewed

+ Denotes location of well on United States Topographic Maps, scale 1 to 62,500, latitude and longitude lines being represented by border lines as shown.

- Denotes one inch spaces on border line of original tracing.

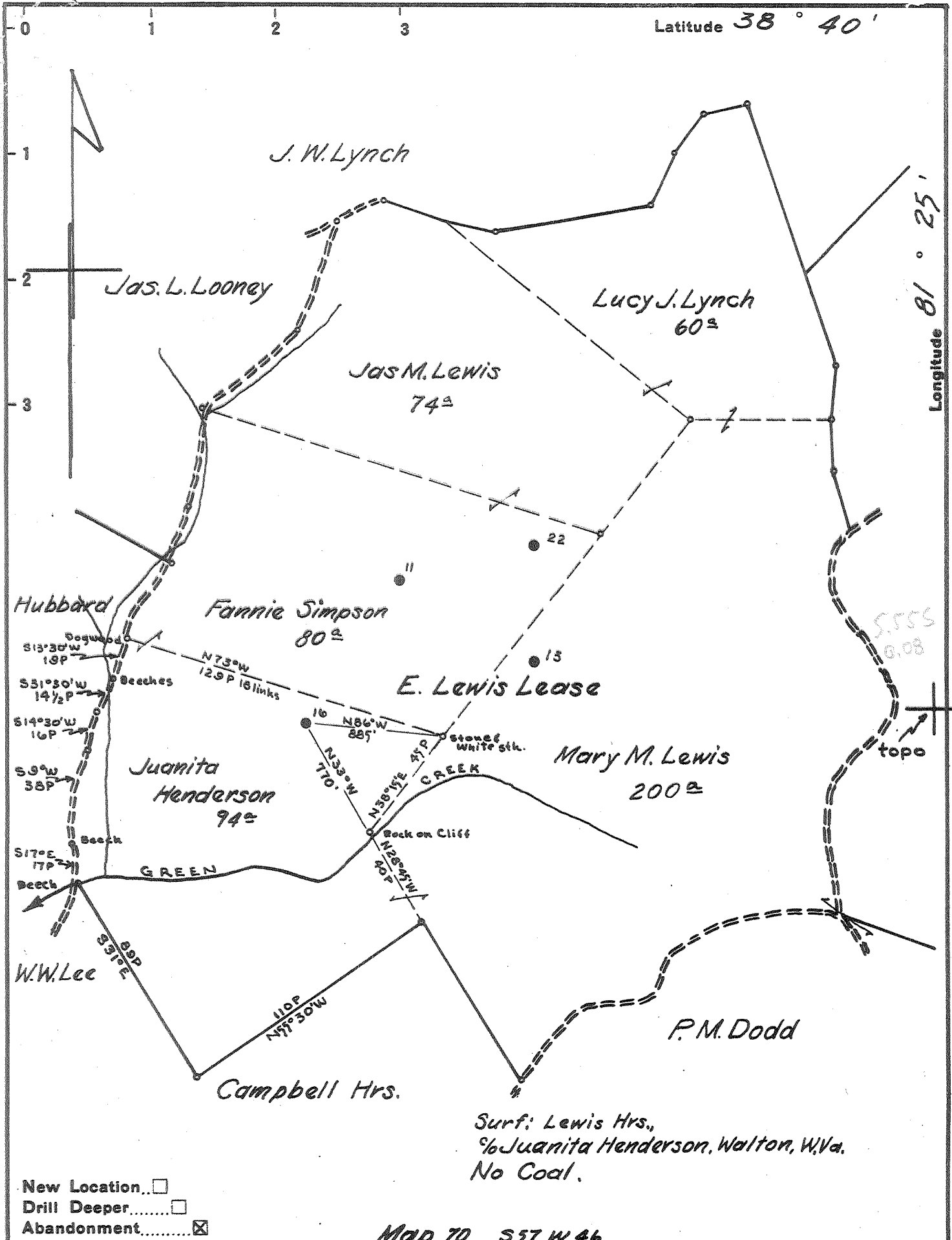

Company	South Penn Natural Gas Co.
Address	Parkersburg, W.Va.
Farm	E. Lewis
Tract	Acres 675 Lease No. 56954
Well (Farm) No.	16 Serial No.
Elevation (Spirit Level)	1033.97
Quadrangle	Walton
County	Roane District Walton
Engineer	A. C. Hillert
Engineer's Registration No.	2534
File No.	Drawing No.
Date	Nov. 21, 1958 Scale 1" = 800'

STATE OF WEST VIRGINIA
 DEPARTMENT OF MINES
 OIL AND GAS DIVISION
 CHARLESTON

WELL LOCATION MAP
 FILE NO. ROA-1045-A

+ Denotes location of well on United States Topographic Maps, scale 1 to 62,500, latitude and longitude lines being represented by border lines as shown.

- Denotes one inch spaces on border line of original tracing.

JD

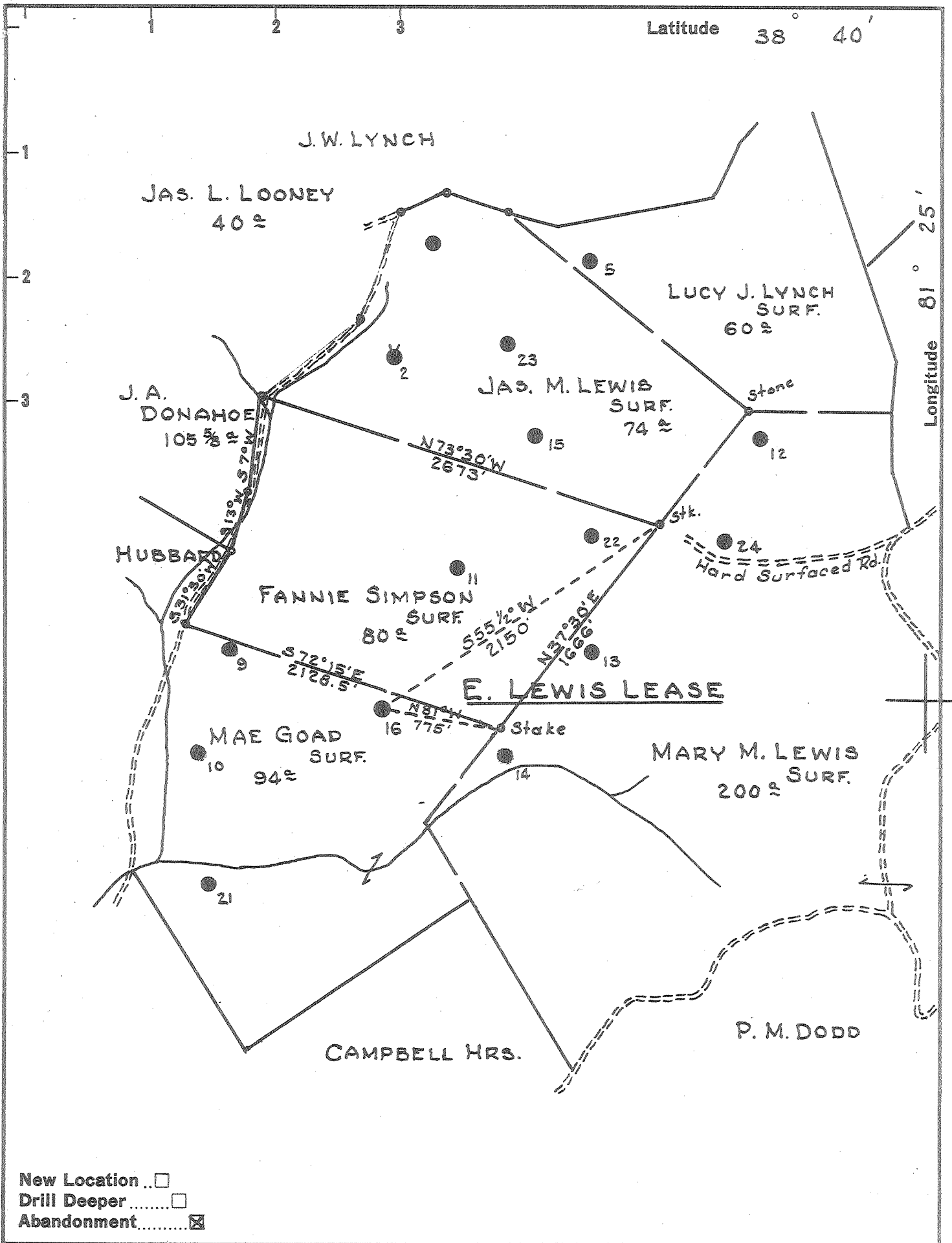

Company FOSTER MAYS

Address RIPLEY, W. VA.

Farm E. LEWIS

Tract _____ Acres 675 Lease No. 56954

Well (Farm) No. 16 Serial No. _____

Elevation (Spirit Level) 1038

Quadrangle WALTON

County ROANE District WALTON

Engineer PAUL E. JOACHIM

Engineer's Registration No. 669

File No. 72-75 Drawing No. _____

Date JAN. 7, 1961 Scale 1" = 800'

STATE OF WEST VIRGINIA
DEPARTMENT OF MINES
OIL AND GAS DIVISION
CHARLESTON

WELL LOCATION MAP

FILE NO. ROA-1080-A

(Tabular, AGD Div, An. R. P. 1045A)

+ Denotes location of well on United States Topographic Maps, scale 1 to 62,500, latitude and longitude lines being represented by border lines as shown.

- Denotes one inch spaces on border line of original tracing.

E. LEWIS NO. 16 WELL.

Walton District, Boone County, W. Va.

By Foster Mays, Jr., Inc. Ripley, W. Va.

Drilled under permit No. Res-1080-A; Walton quadrangle.

On 25 acres.

Elevation 986' L.

Surface owned by E. Lewis Walton, W. Va.

Minerals owned by ~~Marion~~ South Penn Oil Co. Parkersburg, W. Va.

Drilling commenced 10-1-09; completed 12-30-09.

Well shot 12-30-09 from 20 1/2 to 2102' with 30 qts.

Casing: 10", 270' (pulled) 8 1/2", 822' (pulled) 6-5/8", 1,925' left in; 2", 2,000' left in.

Fresh water 270'. Salt water 1490'.

Oil Well.

Record from Mrs. Griffith to RCT, Aug. 2, 1961.

O. F. No. 633

	Top.	Bottom.
Conductor		16
Sand	140 -	218
Sand	670 -	690
Dunkard sand	787 -	807
Dunkard sand	822 -	910
Dunkard sand	930 -	965
Dunkard sand	975 -	1140
Dunkard sand	1145 -	1175
Salt Sand	1460 -	1832
Maxon sand	1834 -	1877
Little lime	1877 -	1912
Pencil cave	1912 -	1913
Big lime	1913 -	2053
Big injun	2053 -	2099
Oil	2053	
Total Depth		2102



STATE OF WEST VIRGINIA
DEPARTMENT OF MINES
OIL AND GAS DIVISION

633

Walton Good 1045

Quadrangle Roan - 1080 - A

WELL RECORD

Oil or Gas Well OIL
(KIND)

Permit No. _____

Company Foster Mays, Jr., Inc.
 Address Ripley, W. Va.
 Farm E. Lewis Acres 25
 Location (waters) _____
 Well No. #16 Elev. 986
 District Walton County Roane
 The surface of tract is owned in fee by E. Lewis
 Address Walton, W. Va.
 Mineral rights are owned by South Penn Oil Co.
 Address Parkersburg
 Drilling commenced 10/1/09
 Drilling completed 12/30/09
 Date Shot 12/30/09 From 2072 To 2102
 With 30 qts.
 Open Flow /10ths Water in _____ Inch
 _____ /10ths Merc. in _____ Inch
 Volume _____ Cu. Ft.
 Rock Pressure _____ lbs. _____ hrs.
 Oil _____ bbls., 1st 24 hrs.
 WELL ACIDIZED _____
 WELL FRACTURED _____

Casing and Tubing	Used in Drilling	Left in Well	Packers
Size			Kind of Packer
16			
13			
10	270		Size of
8 1/4	822		
6 3/4	1,925	1,925	Depth set
5 3/16			
3			Perf. top
2	2,100	2,100	Perf. bottom
Liners Used			Perf. top
			Perf. bottom

CASING CEMENTED _____ SIZE _____ No. Ft. _____ Date _____

COAL WAS ENCOUNTERED AT _____ FEET _____ INCHES
 _____ FEET _____ INCHES FEET _____ INCHES
 _____ FEET _____ INCHES FEET _____ INCHES

RESULT AFTER TREATMENT _____

ROCK PRESSURE AFTER TREATMENT _____

Fresh Water 270 Feet Salt Water 1480 Feet

Formation	Color	Hard or Soft	Top	Bottom	Oil, Gas or Water	Depth	Remarks
Conductor				16'			
Sand			140	218			
Sand			670	690			
Dunkard Sand			787	807			
Dunkard Sand			822	910			
Dunkard Sand			930	965			
Dunkard Sand			975	1,140			
Dunkard Sand			1,145	1,175			
Salt Sand			1,460	1,832			
Maxon Sand			1,834	1,877			
Little Line			1,877	1,912			
Pencil Cave			1,912	1,913			
Big Line			1,913	2,053			
Big Injun			2,053	2,099			
Oil			2,063				
Total Depth				2,102			

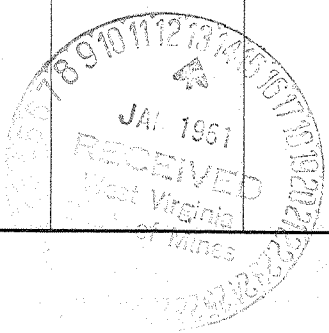

(over)

AUG 2 1961

