

Latitude 38° 45'

+ 0.495
1.53W

Longitude 81° 15'

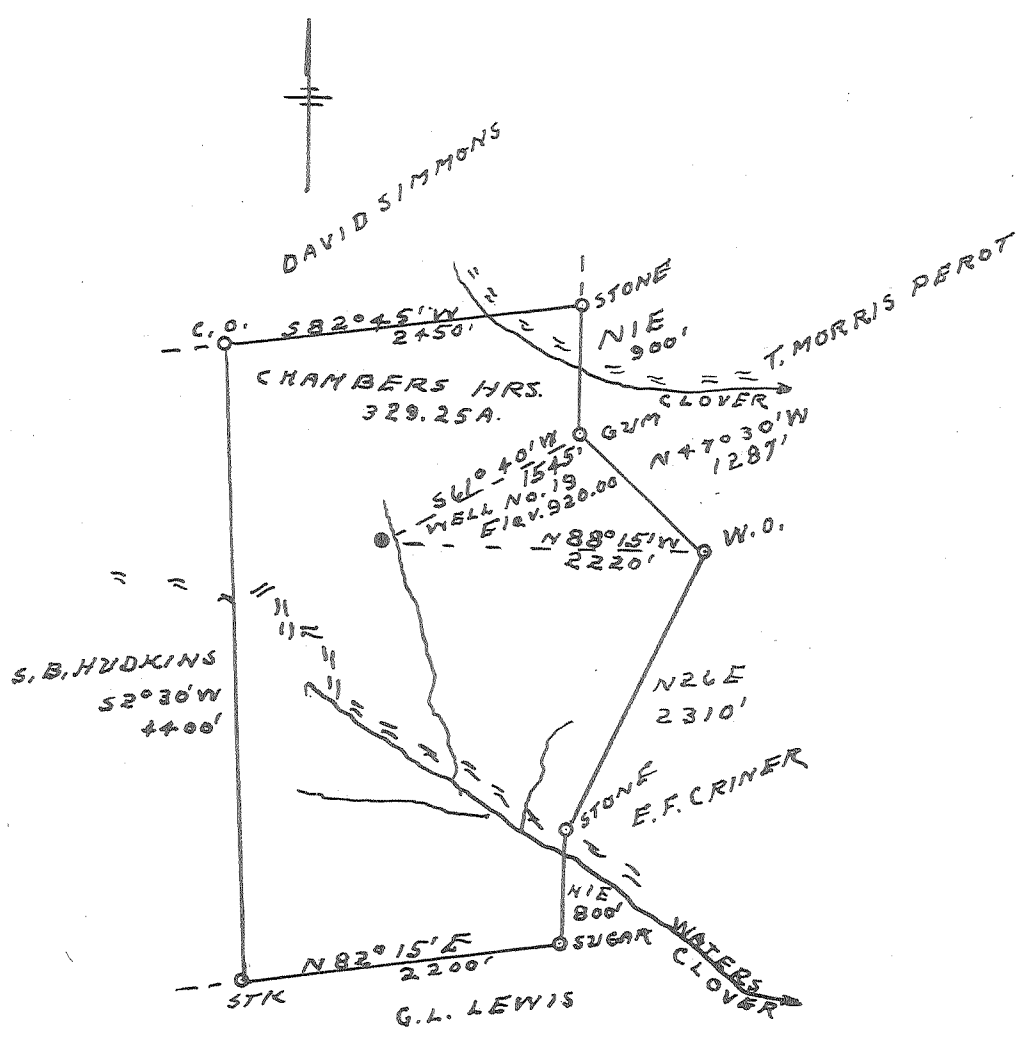

New Location
 Drill Deeper
 Abandonment

Company WILLARD DRAKE
 Address SPENCER, W. VA.
 Farm CHAMBERS HRS
 Tract _____ Acres 329.25 Lease No. _____
 Well (Farm) No. 19 Serial No. _____
 Elevation (Spirit Level) 920.00
 Quadrangle WALTON
 County ROANE District SMITHFIELD
 Engineer L. J. Dye
 Engineer's Registration No. 804
 File No. _____ Drawing No. _____
 Date 1-12-61 Scale 1" = 1320'

STATE OF WEST VIRGINIA
 DEPARTMENT OF MINES
 OIL AND GAS DIVISION
 CHARLESTON

WELL LOCATION MAP
 FILE NO. ROA-1079-A

+ Denotes location of well on United States Topographic Maps, scale 1 to 62,500, latitude and longitude lines being represented by border lines as shown.
 - Denotes one inch spaces on border line of original tracing.



624

STATE OF WEST VIRGINIA
DEPARTMENT OF MINES
OIL AND GAS DIVISION

Quadrangle Walton

Permit No. RC-1079-A

Oil or Gas Well Both
(KIND)

WELL RECORD

Company Willard Drake
Address 129 Park Ave, Spencer, W. Va.
Farm Chambers heirs Acres 329
Location (waters) Clever
Well No. 19 Elev. 920.00
District Smithfield County Roane
The surface of tract is owned in fee by _____
Address _____
Mineral rights are owned by _____
Address _____
Drilling commenced 12-30-20
Drilling completed 3-3-21
Date Shot 3-3-21 From 2054 To 2074
With 40 quarts
Open Flow _____ /10ths Water in _____ Inch
_____ /10ths Merc. in _____ Inch
Volume _____ Cu. Ft.
Rock Pressure _____ lbs. _____ hrs.
Oil _____ bbls., 1st 24 hrs.
Fresh water _____ feet _____ feet
Salt water _____ feet _____ feet

Casing and Tubing	Used in Drilling	Left in Well	Packers
Size			Kind of Packer
16			
13			
10	200'	None	Size of
8 1/4	880'	None	
6 5/8	950'	950'	Depth set
5 3/16	1940'	1940'	
3			Perf. top
2			Perf. bottom
Liners Used			Perf. top
			Perf. bottom

CASING CEMENTED _____ SIZE _____ No. Ft. _____ Date _____

COAL WAS ENCOUNTERED AT None FEET _____ INCHES
_____ FEET _____ INCHES FEET _____ INCHES
_____ FEET _____ INCHES FEET _____ INCHES

Formation	Color	Hard or Soft	Top	Bottom	Oil, Gas or Water	Depth Found	Remarks
Conductor				16			
Little Dunkard			835	860			
Slate			860	945			
Big Dunkard			945	1055			
Slate-Shell-Line			1055	1647			
Salt Sand			1647	1762			
Slate			1762	1767			
Sand & Line			1767	1855			
Slate			1855	1890			
Little Line			1890	1918			
Pencil Cave			1918	1922			
Big Line			1922	2042			
Big Injun			2042	2082			
Oil			2060	2075			
Total Depth				2082			

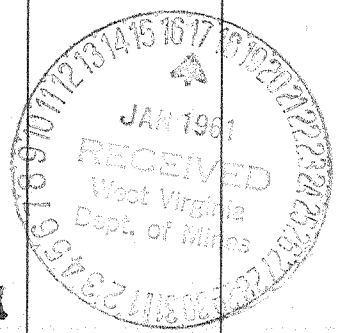

AUG 2 1961

