

Latitude 38° 45'

Longitude 81° 15'

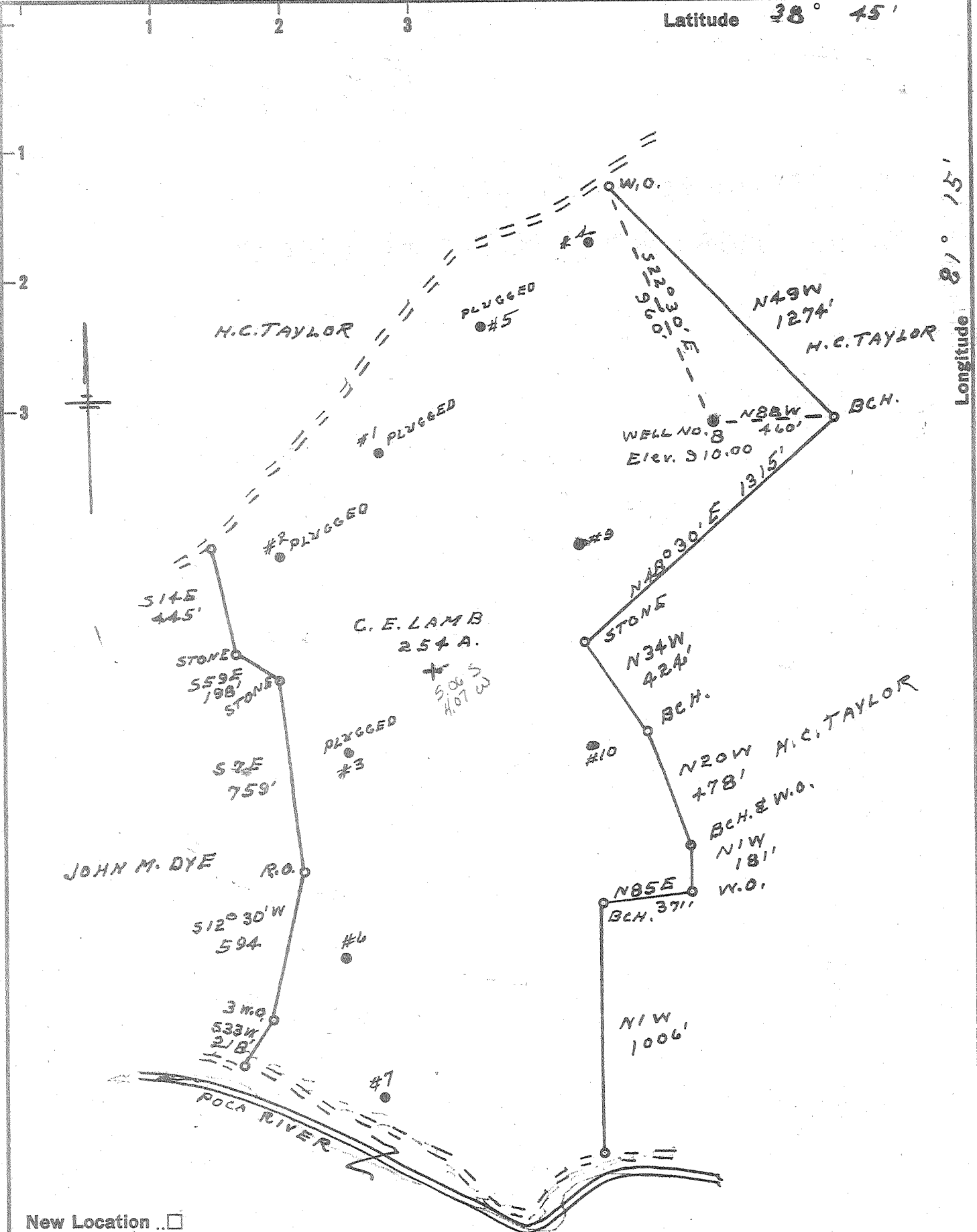

New Location   
 Drill Deeper   
 Abandonment

Company WILLARD DRAKE  
 Address SPENCER, W.VA.  
 Farm C.E. LAMB  
 Tract Acres 254 Lease No. \_\_\_\_\_  
 Well (Farm) No. 8 Serial No. \_\_\_\_\_  
 Elevation (Spirit Level) 910.00  
 Quadrangle WALTON  
 County ROANE District SMITHFIELD  
 Engineer G. F. Dye  
 Engineer's Registration No. 804  
 File No. \_\_\_\_\_ Drawing No. \_\_\_\_\_  
 Date 9-28-61 Scale 1" = 500'

STATE OF WEST VIRGINIA  
 DEPARTMENT OF MINES  
 OIL AND GAS DIVISION  
 CHARLESTON

See Microfilm for Well Record  
**WELL LOCATION MAP**  
 FILE NO. ROA-1090-A

+ Denotes location of well on United States Topographic Maps, scale 1 to 62,500, latitude and longitude lines being represented by border lines as shown.

- Denotes one inch spaces on border line of original tracing.

O+G Divan Rpt 1961 Table 6  
 Roane 1090A - Comp. 1915 - Oil well to 2034



New location  
 Oil well  
 Road

STATE OF WEST VIRGINIA  
 DEPARTMENT OF STATE  
 OFFICE OF THE REGISTER  
 CHARLESTON, WEST VIRGINIA

WITH LOCATION MAP

1915

4. The above described land is situated in the County of Boone, State of West Virginia, and is more particularly described as follows: ...

County of Boone, State of West Virginia  
 Section 12, Township 12N, Range 10E  
 1. The above described land is situated in the County of Boone, State of West Virginia, and is more particularly described as follows: ...