

Latitude $38^{\circ} 40'$

BENCH MARK DESCRIPTION

U.S. G.S. Bronze Disc On Top Of Southwest Abutment Of Culvert Over Dog Run, On South Side Of W. Va. Route No 36, 1.4 Miles Southeast Of Bright, W. Va. Stamped "50-J.E.A.-1963". Elevation 801.70'.

DEGREE OF ACCURACY
One Part In 200'

Longitude $81^{\circ} 10'$

W.J. JUSTICE ET. AL.

MARY LEDSOME

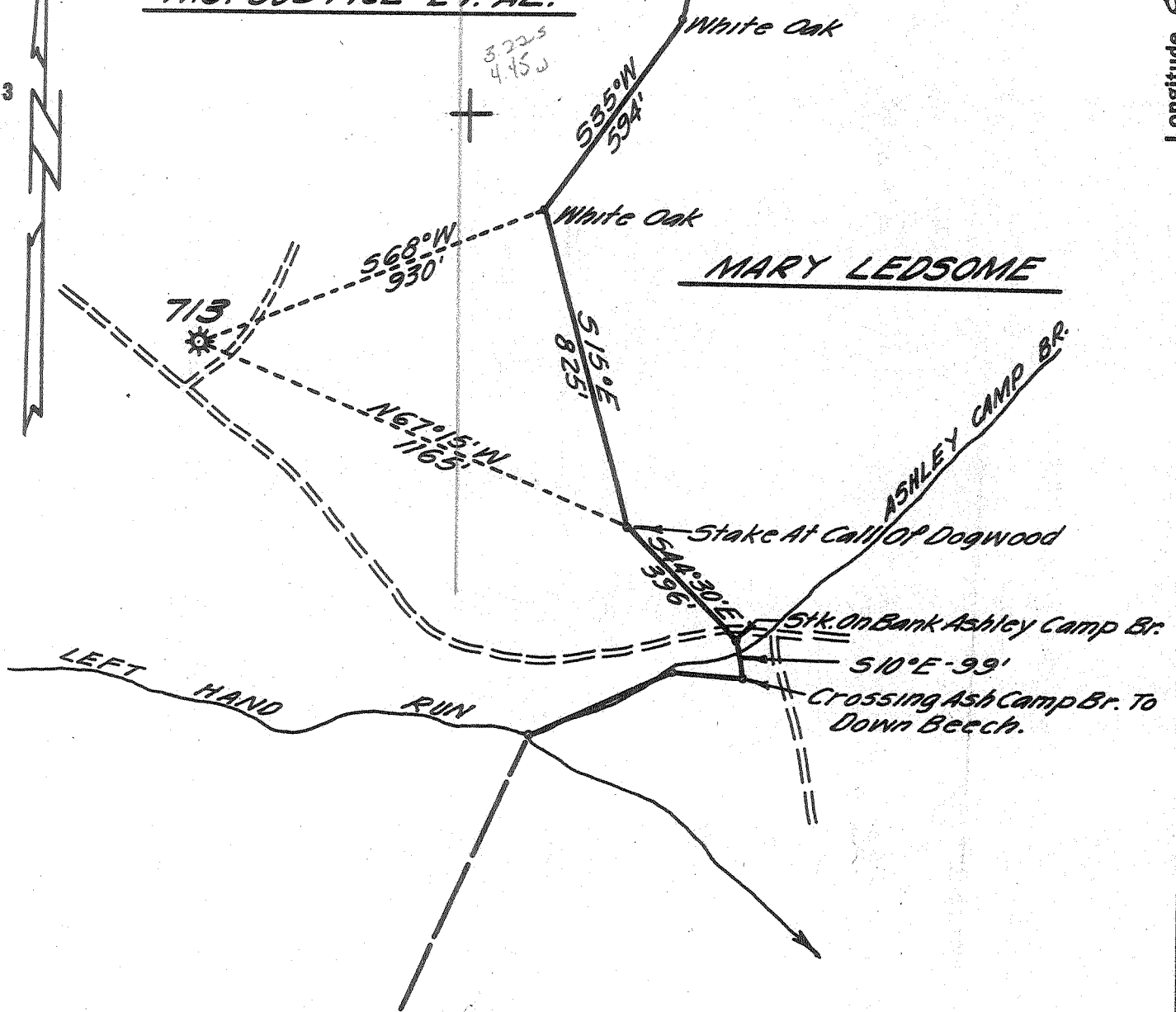

I, the undersigned, hereby certify that this map is correct to the best of my knowledge and belief and shows all the information required by Paragraph 6 of the rules and regulations of the oil and gas section of the mining laws of West Virginia.

Seybert R. Ferrell

- New Location ..
- Drill Deeper ..
- Abandonment ..

Company UNITED FUEL GAS CO.
 Address CHARLESTON, W. VA.
 Farm W.J. JUSTICE ET. AL.
 Tract _____ Acres 318 Lease No. 5597
 Well (Farm) No. _____ Serial No. 713
 Elevation (Spirit Level) 734.26'
 Quadrangle OTTER
 County ROANE District GEARY
 Engineer Seybert R. Ferrell
 Engineer's Registration No. 2529
 File No. 82-77 Drawing No. _____
 Date JUNE 9, 1964 Scale 1" = 400'

STATE OF WEST VIRGINIA
DEPARTMENT OF MINES
OIL AND GAS DIVISION
CHARLESTON

See Microfilm For Well Record

WELL LOCATION MAP

FILE NO. ROA-1104-A

- + Denotes location of well on United States Topographic Maps, scale 1 to 62,500, latitude and longitude lines being represented by border lines as shown.
- Denotes one inch spaces on border line of original tracing.