

Latitude $38^{\circ} 40'$

Longitude $81^{\circ} 15'$

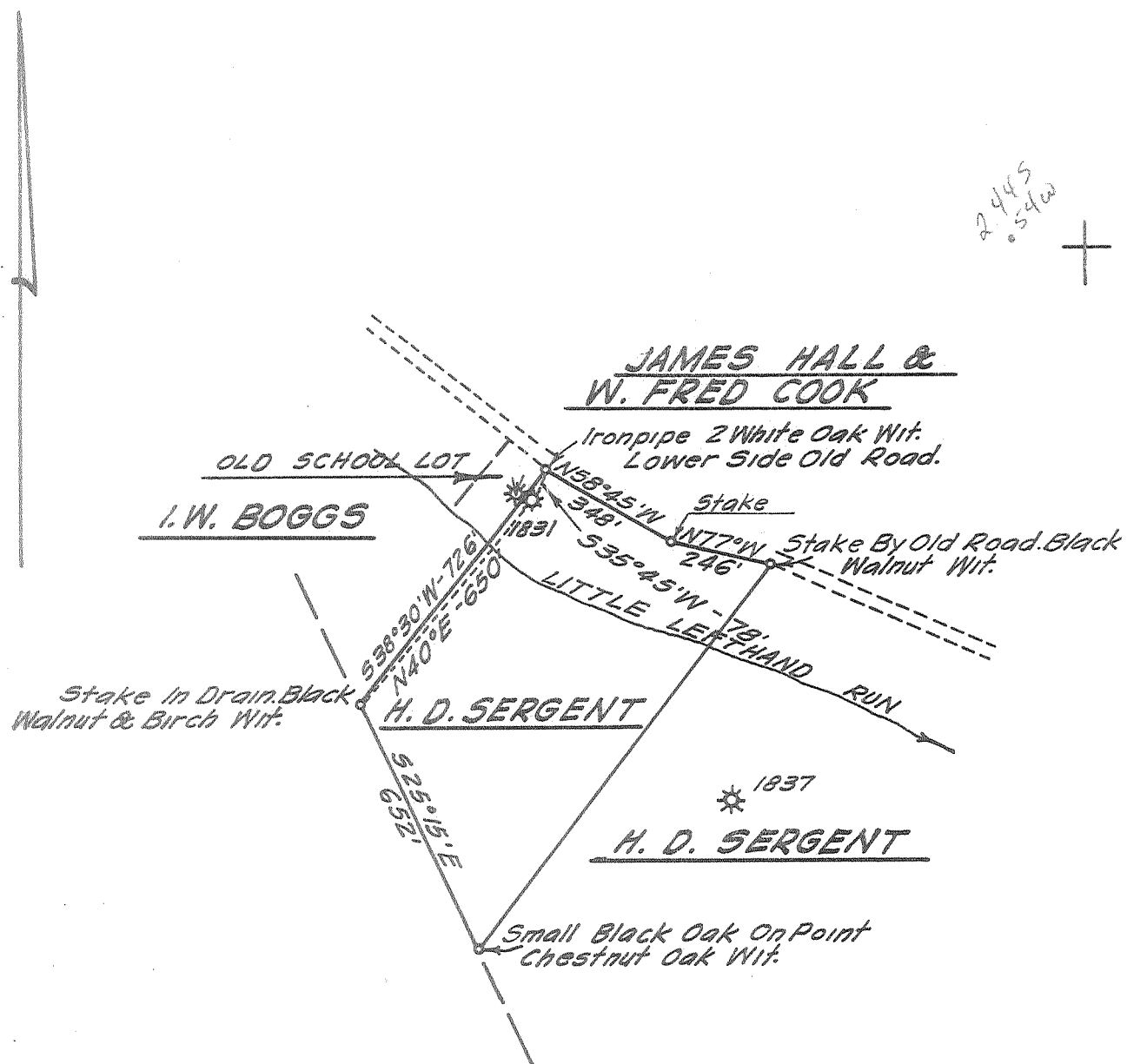

BENCH MARK DESCRIPTION

U. S. Government Tablet In Concrete Post On Road Bank, 25' East Of Road Intersection Of Route 36 & $\frac{36}{17}$ Stamped 220 S. K. S. 1956. Elev. 744.00'

DEGREE OF ACCURACY
One Part In 200

I, the undersigned, hereby certify that this map is correct to the best of my knowledge and belief and show all the information required by Paragraph 6 of the constitution and regulations of the oil and gas section of the mining code of West Virginia.

Seybert R. Jewell

New Location...
Drill Deeper...
Abandonment...

Company UNITED FUEL GAS CO.
 Address CHARLESTON, W. VA.
 Farm H. D. SERGENT
 Tract _____ Acres 16 1/2 Lease No. 19520
 Well (Farm) No. 1 Serial No. 1831
 Elevation (Spirit Level) 835.13'
 Quadrangle WALTON - EC
 County ROANE District GEARY
 Engineer *Seybert R. Jewell*
 Engineer's Registration No. 2529
 File No. 80-77 Drawing No. _____
 Date NOV. 15, '65 Scale 1" = 400'

STATE OF WEST VIRGINIA
 DEPARTMENT OF MINES
 OIL AND GAS DIVISION
 CHARLESTON

see microfilm for well record
WELL LOCATION MAP
 FILE NO. 80-1122-A

+ Denotes location of well on United States Topographic Maps, scale 1 to 62,500, latitude and longitude lines being represented by border lines as shown.

- Denotes one inch square on border line of original map.