

1.665
3.46 W

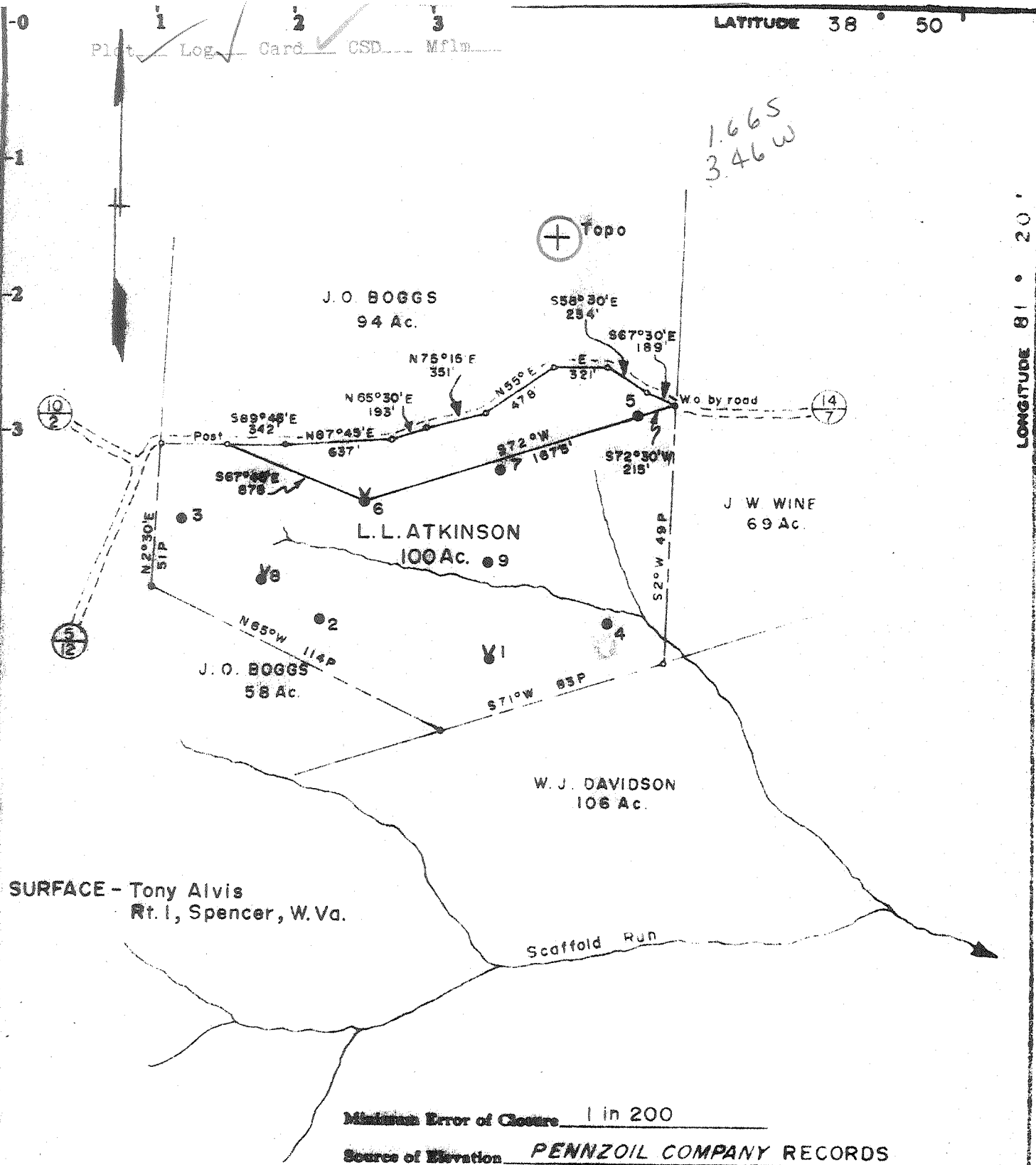

SURFACE - Tony Alvis
Rt. 1, Spencer, W. Va.

Minimum Error of Closure 1 in 200

Source of Elevation PENNZOIL COMPANY RECORDS

- Fracture
- New Location
- Drill Deeper
- Abandonment

I, the undersigned, hereby certify that this map is correct to the best of my knowledge and shows all the information required by paragraph 6 of the rules and regulations of the oil and gas section of the mining laws of West Virginia.

Signed: *Curtis A. Lucas*
Squares: N S 43 E W 44

Company PENNZOIL COMPANY
 Address P. O. Box 1588, Parkersburg, W. Va. 26101
 Farm L. L. ATKINSON
 Tract Acres 100 Lease No. 81234-50
 Well (Farm) No. 5 Serial No.
 Elevation (Spirit Level) 1080.00
 Quadrangle SPENCER *SC*
 County ROANE District SPENCER
 Surveyor CURTIS A. LUCAS
 Surveyor's Registration No. 275
 File No. 1602 Drawing No.
 Date 7-10-75 Scale 1" = 800'

STATE OF WEST VIRGINIA
DEPARTMENT OF MINES
OIL AND GAS DIVISION
CHARLESTON

WELL LOCATION MAP
FILE NO. ROA-1175-A

+ Denotes location of well on United States Topographic Maps, scale 1 to 62,500, latitude and longitude lines being represented by border lines as shown.
- Denotes one inch spaces on border line of original tracing. **47-087**

L. L. ATKINSON NO. 5 WELL.

Spencer District, Roane County, W. Va.
By Fisher Oil Co.
(ca 100 acres.
Roller Map H-23.
Elevation.....
Completed Feb. 7, 1913.
Oil well. Est. 200 bbls.
From Heck's notes.

1175A

see microfilm for well record

| | Top. | Bottom. |
|------------------------------|------|---------|
| Salt Sand | 1896 | - 2200 |
| Big Line | 2200 | - 2290 |
| Big Injun Sand | 2290 | - 2305 |
| Berea Sand (oil, 2705-2720') | 2701 | - 2723 |
| Total depth | | 2723 |