

Latitude 38°35'00"

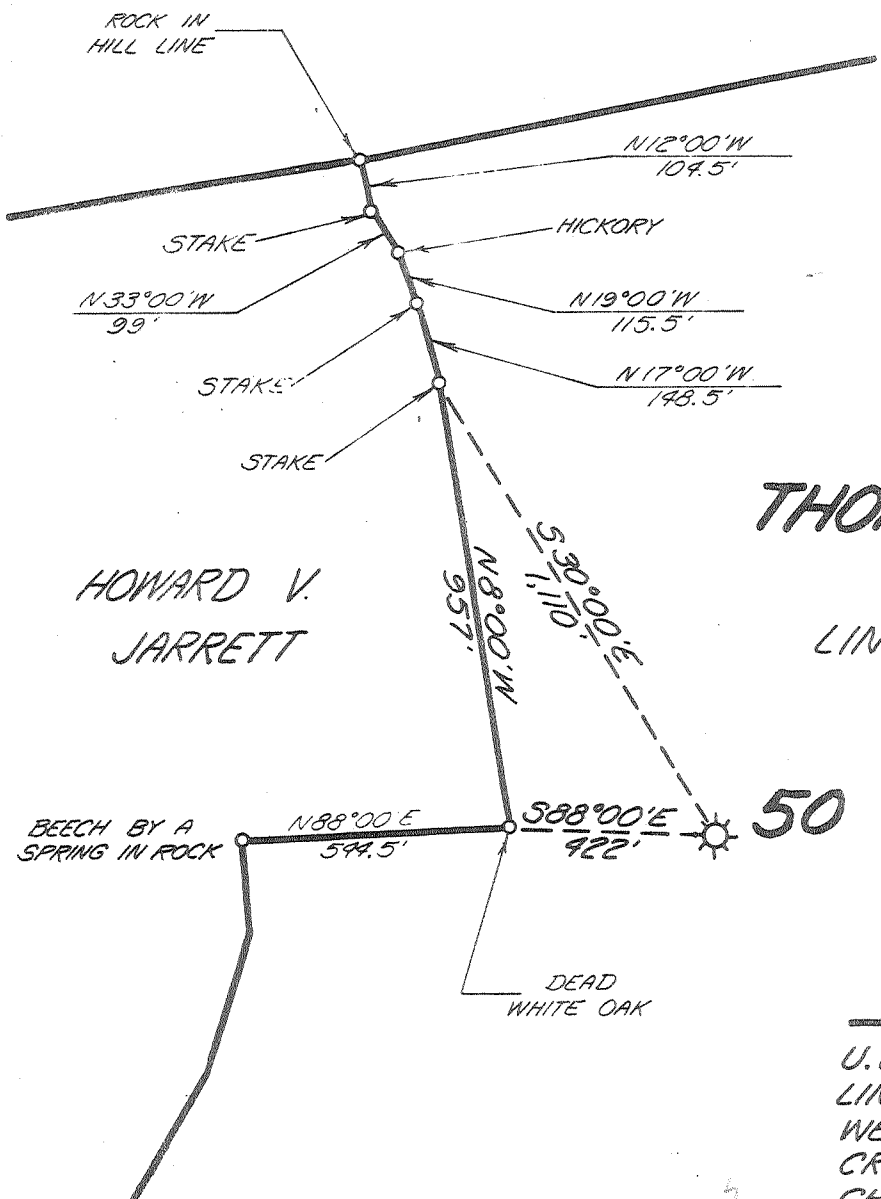

X FARM MAP



THOMAS PARRIS
(MIN.)
LINCOLN MYERS
(SURF.)

HOWARD V.
JARRETT

Longitude 81°15'00"
13,400'

50

BENCH MARK

U.E. - 26' SOUTHEAST OF CENTER-LINE OF ROAD; ON TOP OF SOUTH WEST CORNER OF BOTTOM CONCRETE STEP AT ENTRANCE TO CHURCH; CHISELED SQUARE. ELEVATION - 661.93'

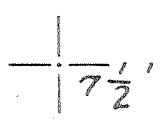

2,725
1,17 W

"I, the undersigned, hereby certify that this map is correct to the best of my knowledge and belief and shows all the information required by the rules and regulations of the oil and gas section of the mining laws of WEST VIRGINIA. Minimum degree of accuracy is one part in 200.
ENGR. REG. NO. 2330
BOX 1273 CHARLESTON, W.VA. Signed [Signature]
6/9/77

New Location
Storage
Drill Deeper
Abandonment
Re-Drill/Fracture

Company COLUMBIA GAS TRANS. CORP.
Address BOX 1273 CHARLESTON, W.VA.
Farm THOMAS PARRIS
Lease 2252 Acres 130
Well Farm No. _____ Ser. No. 50
Elevation - Spirit Level 785.66' SE
Quadrangle CL10, WALTON 15'
Township or District GEARY
County ROANE
Sec., Lot, Qr. _____ T _____ R _____
Coordinates LAT. 38°32'37" LONG. 81°16'29"
File No. 80-71 Dwg. No. _____
Date 4-21-77 Scale 1" = 400'

WELL LOCATION MAP
STATE OF WEST VIRGINIA
See microfilm for well record
(+) Denotes Values Of Well On United States Topographic Maps
ROA-1185-A
Scale 15' 7 1/2'
47-087 JUN 21 1977