



West Virginia Department of Environmental Protection
Office of Oil and Gas
WELL LOCATION FORM: GPS

API: 47-091-00015 WELL NO.: WV 606128 (J. W. Tucker #6128)

FARM NAME: J. W. Tucker, et ux.

RESPONSIBLE PARTY NAME: EQT Production Company

COUNTY: Taylor DISTRICT: Flemington

QUADRANGLE: Rosemont 7.5'

SURFACE OWNER: Greenwood Land Inc.

ROYALTY OWNER: Greenwood Land Inc., et al.

UTM GPS NORTHING: 4350262

UTM GPS EASTING: 569967 GPS ELEVATION: 394 m (1294 ft)

The Responsible Party named above has chosen to submit GPS coordinates in lieu of preparing a new well location plat for a plugging permit or assigned API number on the above well. The Office of Oil and Gas will not accept GPS coordinates that do not meet the following requirements:

1. Datum: NAD 1983, Zone: 17 North, Coordinate Units: meters, Altitude: height above mean sea level (MSL) – meters.
2. Accuracy to Datum – 3.05 meters
3. Data Collection Method:

Survey grade GPS _____ : Post Processed Differential _____
 Real-Time Differential _____
 Mapping Grade GPS X : Post Processed Differential X
 Real-Time Differential _____

RECEIVED
Office of Oil and Gas
JAN 11 2017

4. Letter size copy of the topography map showing the well location.

I the undersigned, hereby certify this data is correct to the best of my knowledge and belief and shows all the information required by law and the regulations issued and prescribed by the Office of Oil and Gas.

WV Department of
 Environmental Protection

Signature

PS# 2180
 Title

10/18/16
 Date

91 00015A

Topo Quad: Rosemont 7.5' Scale: 1" = 2000'

County: Taylor Date: October 6, 2016

District: Flemington Project No: 206-13-00-16

47-091-00015 WV 606128 (J. W. Tucker #6128)

Topo

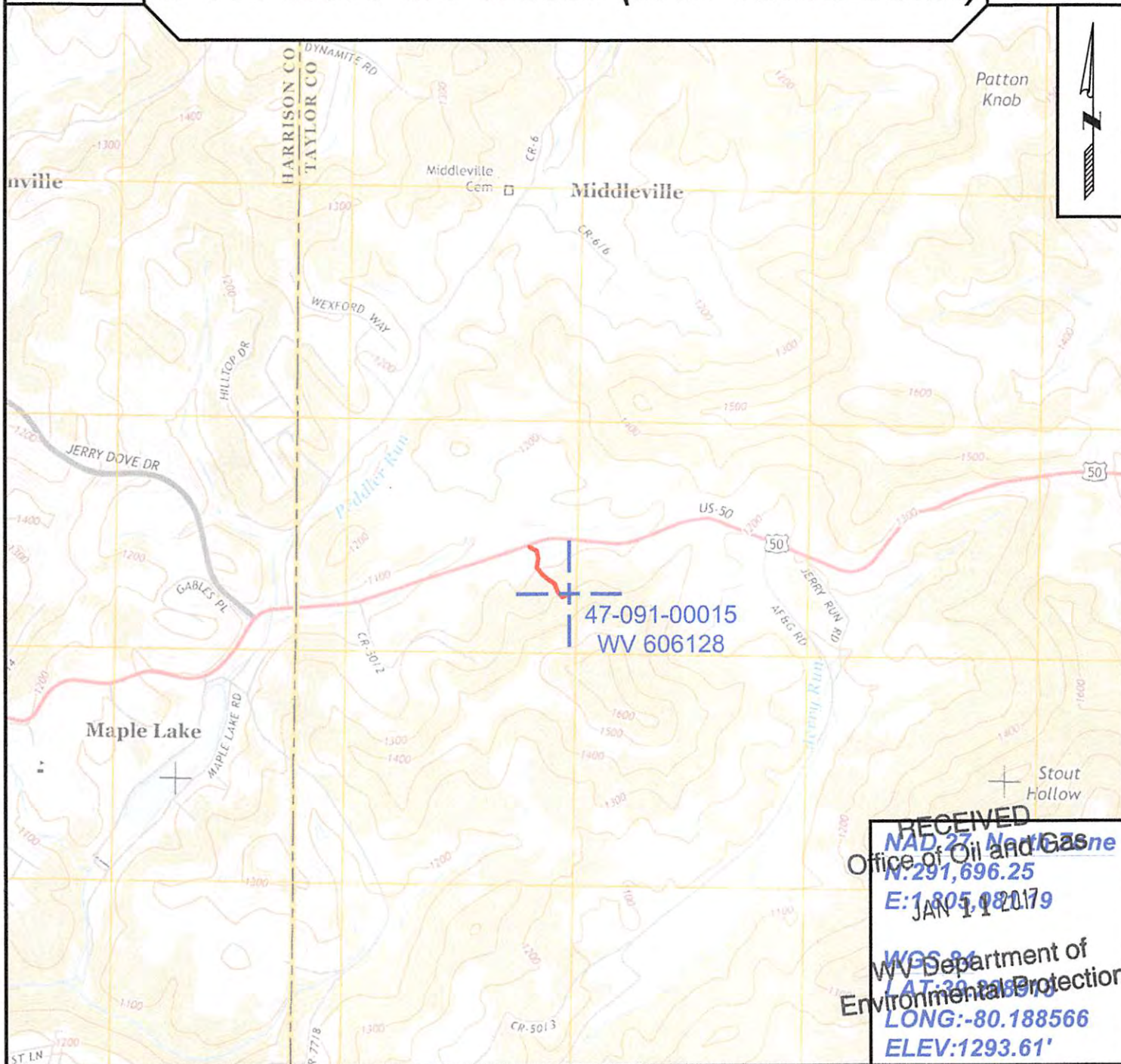

RECEIVED
 NAD 27, North Carolina
 Office of Oil and Gas
 N: 291,696.25
 E: 1,805,080.179
 JAN 11 2017
 WGS 84
 WV Department of
 Environmental Protection
 LAT: 39.188566
 LONG: -80.188566
 ELEV: 1293.61'



SURVEYING AND MAPPING SERVICES PERFORMED BY:

ALLEGHENY SURVEYS, INC.

1-800-482-8606
 237 Birch River Road
 Birch River, WV 26610
 PH: (304) 649-8606
 FAX: (304) 649-8608

PREPARED FOR:

EQT Production Company

P.O. Box 280
 Bridgeport, WV 26330

04/07/2017