

ROY M. NEWLON, ET AL LEASE

140 ACRES ±

WELL NO. 1

A.P.I. 47-091-0433

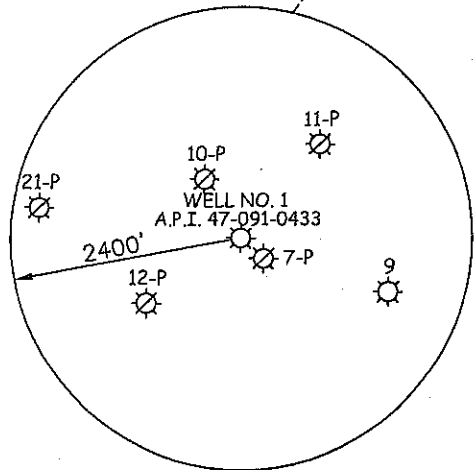
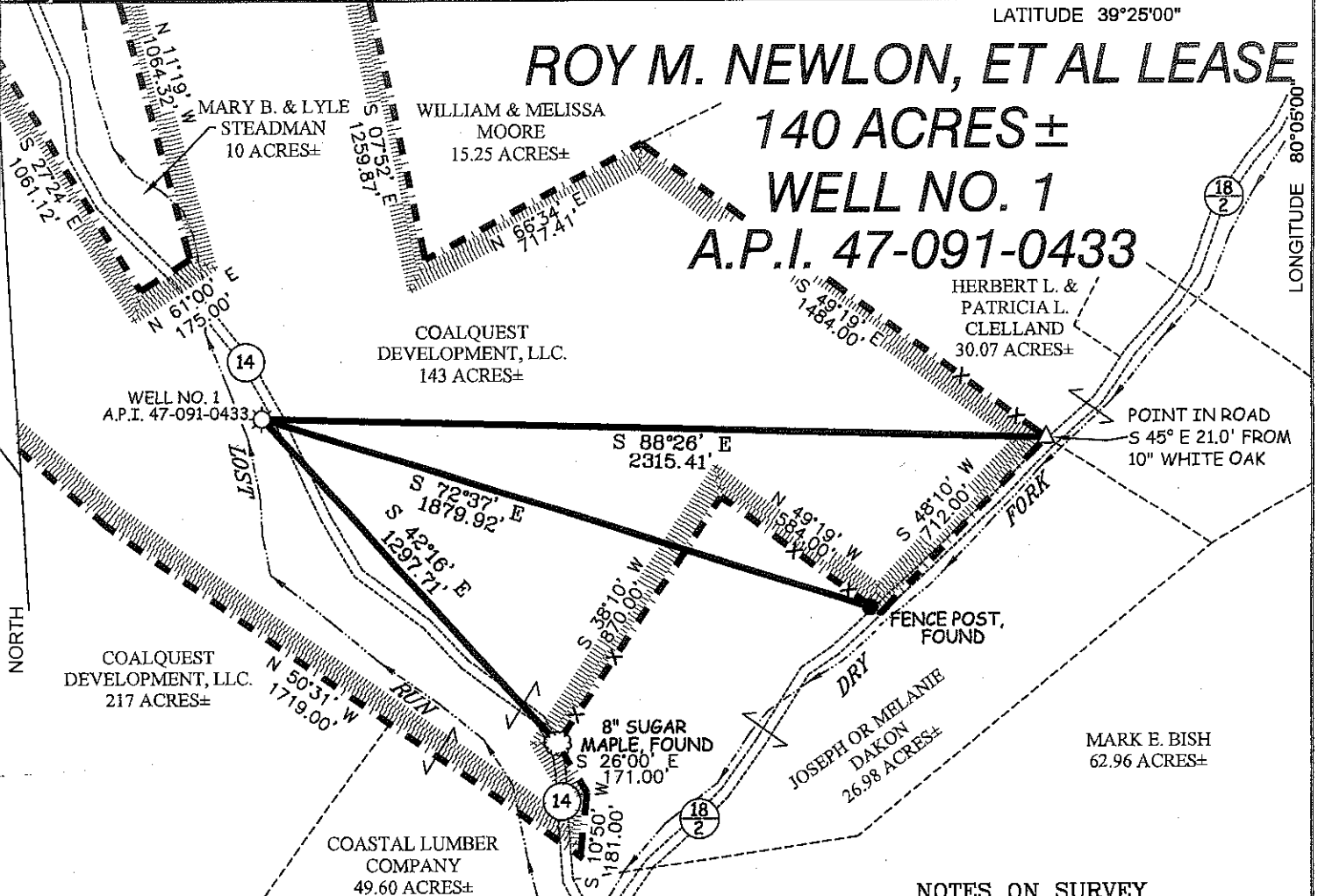

WELL NO. 1
A.P.I. 47-091-0433
STATE PLANE
COORDINATES

(N) 319,772
(E) 1,827,966

NOTES ON SURVEY

1. TIES TO WELLS AND CORNERS ARE BASED ON GRID NORTH FOR THE WV STATE PLANE COORDINATE SYSTEM NORTH ZONE NAD '27.
2. LEASE BOUNDARY SHOWN HEREON TAKEN FROM DEED BOOK 172 PAGE 710.
3. SURFACE OWNER AND ADJOINER INFORMATION TAKEN FROM THE ASSESSOR AND COUNTY CLERK RECORDS OF TAYLOR COUNTY IN JULY, 2009.
4. WELL LAT./LONG. (NAD'27) ESTABLISHED BY DGPS(SUBMETER MAPPING GRADE).



I THE UNDERSIGNED, HEREBY CERTIFY THAT THIS PLAT IS CORRECT TO THE BEST OF MY KNOWLEDGE AND BELIEF AND SHOWS ALL THE INFORMATION REQUIRED BY LAW AND THE REGULATIONS ISSUED AND PRESCRIBED BY THE DIVISION OF ENVIRONMENTAL PROTECTION.

P.S. 677

Gregory A. Smith

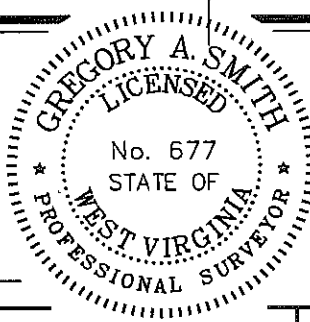

(+) DENOTES LOCATION OF WELL ON UNITED STATES TOPOGRAPHIC MAPS.

DATE AUGUST 24, 20 09

OPERATORS WELL NO. ROY M. NEWLON #1

API WELL NO. 47 - 091 - 0433

STATE WEST VIRGINIA PERMIT

CANCELLED

STATE OF WEST VIRGINIA
DIVISION OF ENVIRONMENTAL PROTECTION
OFFICE OF OIL AND GAS



MINIMUM DEGREE OF ACCURACY 1 / 200 FILE NO. 7284P1 (286-10)
PROVEN SOURCE OF ELEVATION DGPS (SUBMETER MAPPING GRADE) SCALE 1" = 500'

WELL TYPE: OIL GAS LIQUID INJECTION WASTE DISPOSAL IF "GAS" PRODUCTION STORAGE DEEP SHALLOW

LOCATION: ELEVATION 1,025' WATERSHED LOST RUN

DISTRICT BOOTH'S CREEK COUNTY TAYLOR QUADRANGLE FAIRMONT EAST 7.5'

SURFACE OWNER COALQUEST DEVELOPMENT, LLC. ACREAGE 143±

ROYALTY OWNER COMMONWEALTH ENERGY, INC. LEASE ACREAGE 140±

PROPOSED WORK: LEASE NO. _____

DRILL CONVERT DRILL DEEPER REDRILL FRACTURE OR STIMULATE PLUG OFF OLD FORMATION PERFORATE NEW FORMATION PLUG AND ABANDON CLEAN OUT AND REPLUG OTHER

PHYSICAL CHANGE IN WELL (SPECIFY) CONVERTING GAS PRODUCTION TARGET FORMATION CHERT
WELL INTO A COMMERCIAL WASTE DISPOSAL WELL ESTIMATED DEPTH 7,145'

WELL OPERATOR COMMONWEALTH ENERGY, INC. DESIGNATED AGENT ENZO CARDELLI

ADDRESS 151 LOCUST STREET ADDRESS ROUTE 4 BOX 771 **02/10/2012**
MT. MORRIS, PA 15349 BUCKHANNON, WV 26201

LAT. 39°22'34.9"

COUNTY NAME

PERMIT