

WW-7  
8-30-06



West Virginia Department of Environmental Protection  
Office of Oil and Gas  
**WELL LOCATION FORM: GPS**

API: 47-091-00699 WELL NO.: B-690

FARM NAME: Reed, Larry L. & Linda D.

RESPONSIBLE PARTY NAME: Berry Energy, Inc.

COUNTY: Taylor DISTRICT: Knottsville

QUADRANGLE: Thornton

SURFACE OWNER: Larry L. or Linda D. Reed

ROYALTY OWNER: Larry L. or Linda D. Reed

UTM GPS NORTHING: 4351426.979

UTM GPS EASTING: 589077.111 GPS ELEVATION: 1528.35

The Responsible Party named above has chosen to submit GPS coordinates in lieu of preparing a new well location plat for a plugging permit or assigned API number on the above well. The Office of Oil and Gas will not accept GPS coordinates that do not meet the following requirements:

1. Datum: NAD 1983, Zone: 17 North, Coordinate Units: meters, Altitude: height above mean sea level (MSL) – meters.
2. Accuracy to Datum – 3.05 meters
3. Data Collection Method:

Survey grade GPS  : Post Processed Differential \_\_\_\_\_  
Real-Time Differential

Mapping Grade GPS \_\_\_\_\_ : Post Processed Differential \_\_\_\_\_  
Real-Time Differential \_\_\_\_\_

4. **Letter size copy of the topography map showing the well location.**

I the undersigned, hereby certify this data is correct to the best of my knowledge and belief and shows all the information required by law and the regulations issued and prescribed by the Office of Oil and Gas.

  
Signature

President  
Title

September 28, 2018  
Date

RECEIVED  
Office of Oil and Gas  
NOV 2 2018  
WV Department of  
Environmental Protection



47-091-00699

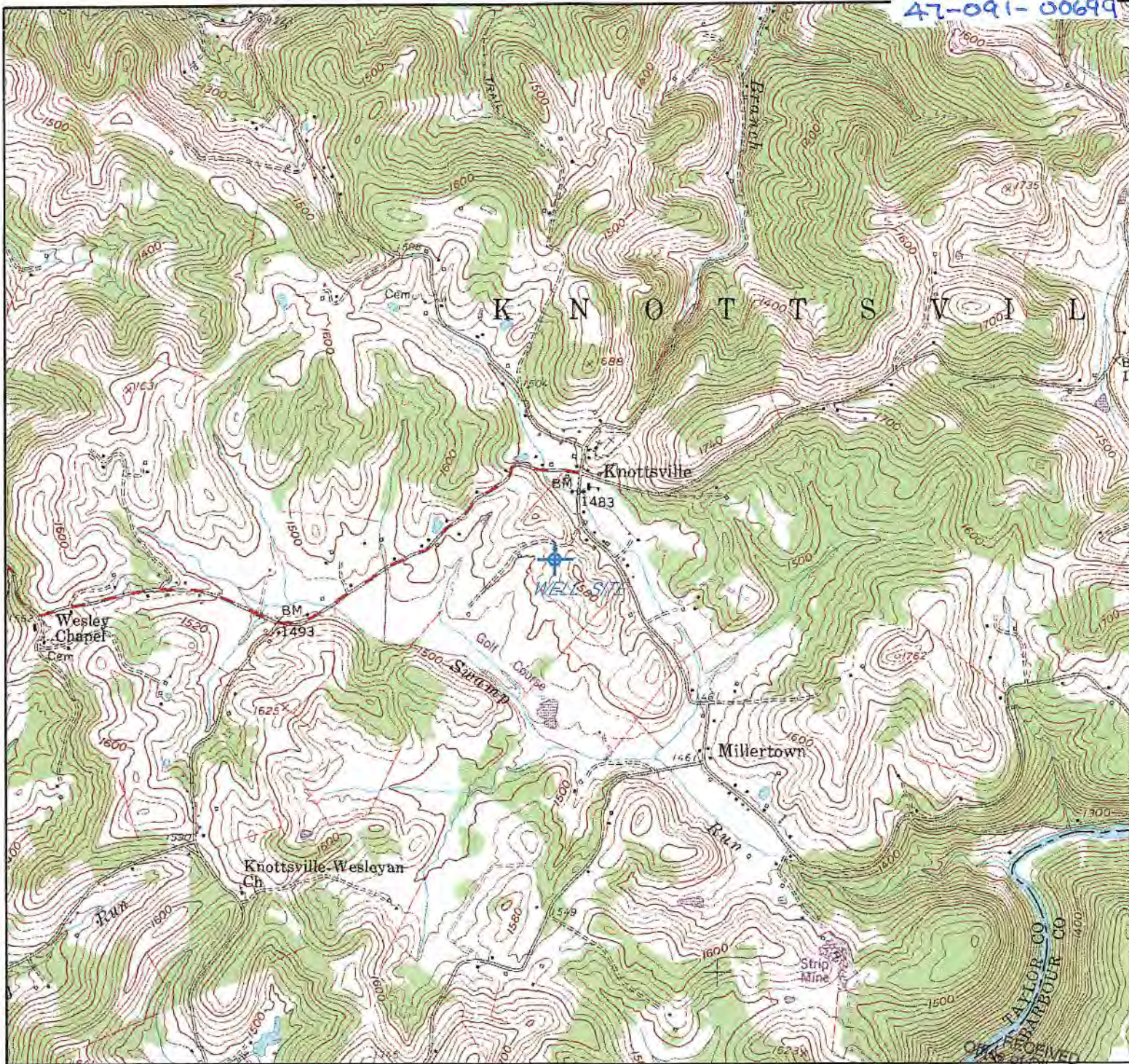

LATITUDE: 39° 18' 28"  
 LONGITUDE: 79° 58' 00"  
 NEAREST WATERCOURSE: Swamp Run  
 NEAREST TOWN: Knottsville

OPERATOR'S WELL NO. \_\_\_\_\_  
 API WELL NO. B-690  
**47 - 091 - 00699**  
 STATE COUNTY PERMIT

WELL TYPE: OIL \_\_\_\_\_ GAS  LIQUID INJECTION \_\_\_\_\_ WASTE DISPOSAL \_\_\_\_\_  
 (IF "GAS") PRODUCTION  STORAGE \_\_\_\_\_ DEEP \_\_\_\_\_ SHALLOW   
 LOCATION: ELEVATION 1524' WATERSHED Swamp Run  
 DISTRICT Knottsville COUNTY Taylor  
 QUADRANGLE Thornton 7 1/2'  
 SURFACE OWNER: Larry L. or Linda D. Reed ACREAGE 7.45  
 OIL & GAS ROYALTY OWNER: Larry L. or Linda D. Reed LEASE ACREAGE 7.45 of 104  
 LEASE NO. \_\_\_\_\_  
 PROPOSED WORK: DRILL  CONVERT \_\_\_\_\_ DRILL DEEPER \_\_\_\_\_ REDRILL \_\_\_\_\_ FRACTURE OR  
 STIMULATE  PLUG OFF OLD FORMATION \_\_\_\_\_ PERFORATE NEW  
 FORMATION \_\_\_\_\_ OTHER PHYSICAL CHANGE IN WELL (SPECIFY) \_\_\_\_\_

PLUG AND ABANDON  CLEAN OUT AND REPLUG \_\_\_\_\_  
 TARGET FORMATION Haverly ESTIMATED DEPTH 5990'  
 WELL OPERATOR Berry Energy, Inc. DESIGNATED AGENT David B. Berry  
 ADDRESS 310 Stiles Street, Clarksburg, WV 26301 ADDRESS 310 Stiles Street, Clarksburg, WV 26301

NOV 2 2018

WV Department of Environmental Protection  
**API WELL NO. 47-091-00699**  
**B-690**

REVISED BY:	DATE:	<b>BERRY ENERGY, INC.</b>	
		DRAWN BY: <u>Jim A. Hill</u>	SCALE: 1" = 2000'
		DIRECTORY: <u>DWG-DYING #1</u>	DATE ORIGINATED: <u>July 2018</u>
		WV OIL & GAS PERMIT MAPS	
		DRAWING NO. <u>47-091-00699</u> <u>B-690.gdp</u>	PLOTTING <u>SCHIFFER</u>



Eastern Operations  
 100 Tygart Drive, Graham, WV 26354  
 Phone: 304-265-9700 Fax: 304-265-2564