

NOTES: LATITUDE, LONGITUDE, WELL AND CORNER TIES FROM DGPS SUBMETER SURVEY. SURFACE, BOUNDARY AND ADJOINER INFORMATION FROM COURT HOUSE.

LATITUDE 39-25-00

SCALED COOR.:

8,735' SOUTH
7,745' WEST

79-57-30

LONGITUDE

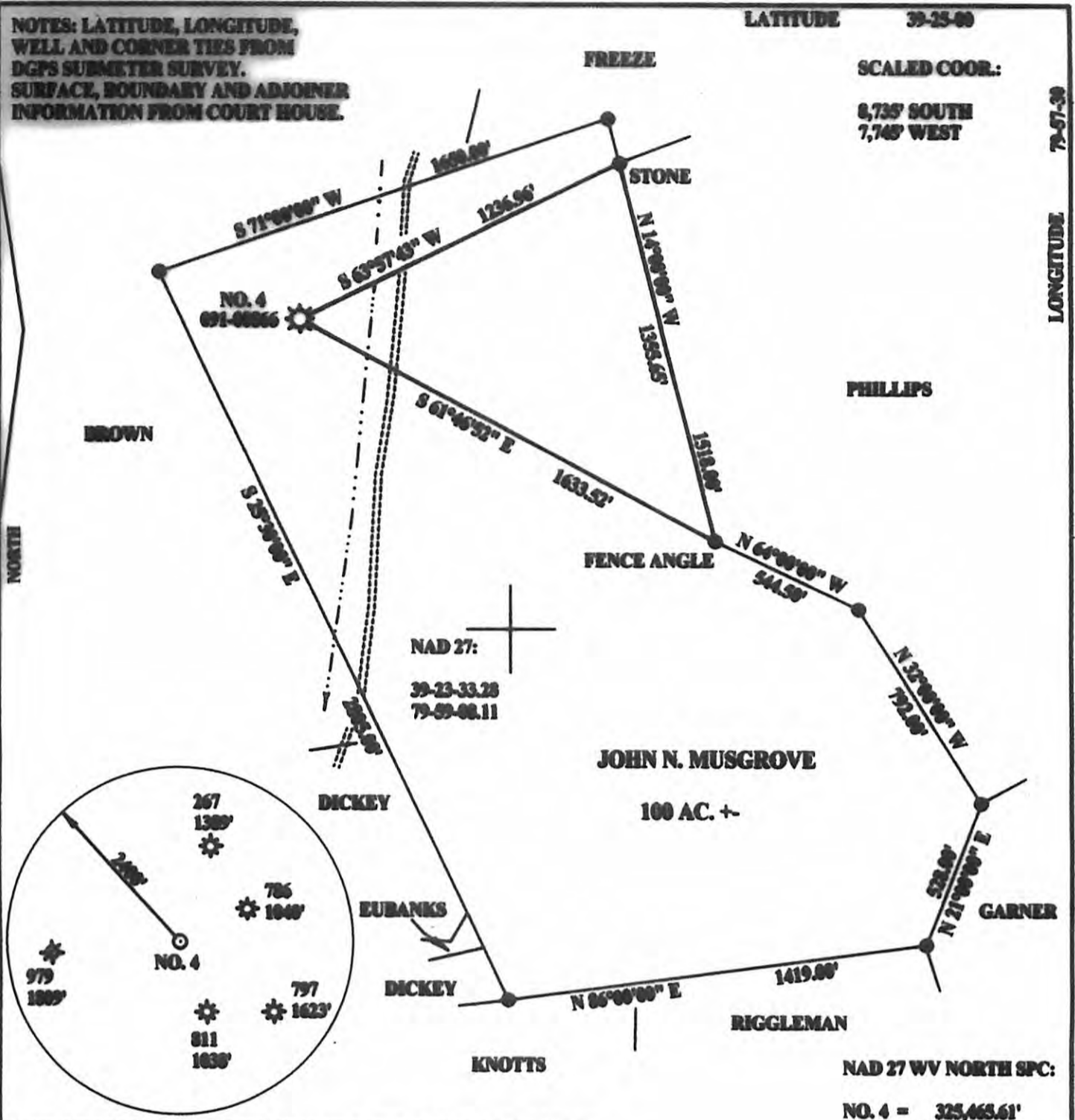

NAD 27:
39-23-33.28
79-59-08.11

JOHN N. MUSGROVE

100 AC. +

NAD 27 WV NORTH SPC:

NO. 4 = 325,465.61'
1,862,763.17'

(*) DENOTES LOCATION OF WELL ON UNITED STATES TOPOGRAPHIC MAPS

FILE NUMBER: _____
DRAWING NUMBER: **CRIMUSGROVE4PCS**
SCALE: **1" = 500'**
MINIMUM DEGREE OF ACCURACY: **SUBMETER**
PROVEN SOURCE OF ELEVATION: **DGPS SURVEY**
SUBMETER SYSTEM

I THE UNDERSIGNED, HEREBY STATE THAT THIS PLAT IS CORRECT TO THE BEST OF MY KNOWLEDGE AND BELIEF AND SHOWS ALL THE INFORMATION REQUIRED BY LAW AND THE REGULATIONS ISSUED AND PRESCRIBED BY THE DEPARTMENT OF ENERGY.

(SIGNED) _____
STEPHEN D. LOSH, P.S. #674

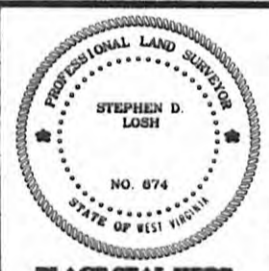

STATE OF WEST VIRGINIA
DIVISION OF ENVIRONMENTAL PROTECTION
OFFICE OF OIL AND GAS
610 McINTOSH ROAD
NIBBO, WV 26140-2216

LAND SURVEYING SERVICES
21 CEDAR LANE, BRIDGEPORT, WV 26330
PHONE: 304-842-2018 OR 842-5762

DATE: **FEBRUARY 02, 2006**

OPERATORS WELL NO.: **MUSGROVE #4**

API WELL NO. **47 - 091 - 00866 - F**

STATE COUNTY PERMIT

WELL TYPE: OIL ___ GAS LIQUID INJECTION ___ WASTE DISPOSAL ___ CBM ___
(IF "GAS") PRODUCTION STORAGE ___ DEEP ___ SHALLOW
LOCATION: ELEVATION **1340.55'** WATERSHED **WICKWIRE RUN**
DISTRICT **FETTERMAN** COUNTY **TAYLOR**
QUADRANGLE **GLADESVILLE** LEASE NUMBER _____

SURFACE OWNER **JOHN N. MUSGROVE** ACREAGE **100.00**
OIL & GAS ROYALTY OWNER **JOHN N. MUSGROVE** LEASE ACREAGE **100.00**

PROPOSED WORK: DRILL ___ CONVERT ___ DRILL DEEPER ___ REDRILL ___ FRACTURE OR STIMULATE PLUG OFF OLD FORMATION ___
PERFORATE NEW FORMATION ___ OTHER PHYSICAL CHANGE (SPECIFY) _____

TARGET FORMATION **4TH SAND / KEENER** PLUG & ABANDON ___ CLEAN OUT & REPLUG ___
ESTIMATED DEPTH _____

WELL OPERATOR **CATAMOUNT RESOURCES, INC.** DESIGNATED AGENT **JEFF MUSGROVE**
ADDRESS **P. O. BOX 14 GRAFTON, WV 26354** ADDRESS **P. O. BOX 14 GRAFTON, WV 26354**

08/22/2014